WEATHER FORECAST

Victoria and vicinity for 36 hours ending 5 p.m. Wednesday: Moderate to fresh northerly winds, generally fair and colder.

Victoria Daily Times

TIMES TELEPHONES

Advertising Department.....Empire 4178
Circulation Department.....Empire 1323
Managing Editor.....Garden 6823
News Editor.....Empire 9213
Reporters .....Garden 1013

VOL. 77 NO. 124 VICTORIA, B.C., TUESDAY, NOVEMBER 25, 1930—20 PAGES PRICE FIVE CENTS

SHELL FROM U.S. GUARD BOAT HITS CANADIAN CRAFT

Pilot and Musher Hunt Burke Party In Southern Yukon District

REPORT IS EXPECTED ON FLIERS' HUNT

Pilot and Musher Hope to Find Three Men Near Wrecked Plane in Yukon

Search Requires Hike of 15 Miles From Pilot Wasson's Plane at Lake Landing

If the weather is favorable in the Yukon-B.C. border region to-day an expedition may be under way which will reveal the whereabouts of the missing Burke plane party of three men, missing since October 11, or the fate that overtook them if they failed to survive after the plane had made a forced landing. Telegraph wires in the north are down, making communication a slow affair. As yet no direct word has been received as to whether Pilot E. L. Wasson and a companion were able to leave Whitehorse for the Liard River, but it is believed no time will be lost now that the position of the wrecked plane is known.

Vancouver, Nov. 25.—Frozen in at the headwaters of the Liard River, about fifty miles north of Wolfe Lake, a wrecked plane sighted yesterday by E. L. Wasson, search pilot, hides the fate of Capt. E. J. A. Burke, Vancouver airman, and his two companions, who have been missing north of the British Columbia-Yukon boundary line for nearly six weeks.

Unable to land because of shortage of gasoline, Pilot Wasson of the Treadwell-Yukon Company, who has carried on the search singlehanded for the last two weeks, returned yesterday to Whitehorse immediately after making his discovery, planning to mush in to the wrecked plane after landing on a small lake fifteen miles from the spot. Accompanied by Joe Walsh, an experienced woodsman, he planned to hike over the snow-covered hills to the plane.

It is hoped Burke and his two passengers, Emil Kading of Vancouver, air engineer, and Robert Marten of Atlin, B.C., prospector, left a message in the plane if they escaped death in the crash.

Wasson reported the position of the plane and the nature of the country indicated Burke had made a forced landing and cracked up his plane in

(Concluded on Page 2)

Share In Burke Search

Word to-day was awaited from two International Airways planes which left Smithers, B.C., last Saturday for Telegraph Creek. The telegraph wires in the north have been down since then and nothing is known of the fliers' progress in the search for the Burke party. Aboard one of the planes are Mr. and Mrs. W. J. Barrow, above, who were making an air tour when they turned off to join the search.

Big Part of Manitoba Is Swept By Blizzard

Winnipeg Again Is Under Blanket of Snow; Portage la Prairie Business Paralyzed; Fishermen Drowned

Winnipeg, Nov. 25.—Blizzard conditions again prevailed in Manitoba to-day. Snow carried a strong wind, was fast blocking highways and making transportation services in the cities operate under difficulties.

Portage la Prairie, hit by last Friday's storm, to-day reported the worst blizzard of the year, with traffic completely tied up and disorganized wire services.

In Winnipeg, street car and motor traffic moved under difficulties as a stiff northwest breeze whipped the snow into blinding masses, and conditions were growing worse hourly.

WINTER TAKES TOLL

The annual toll of winter in Manitoba stood at thirteen to-day, with the waters of Lake Manitoba having claimed two more victims.

Fred and Heigi Oddson, brothers and northern fishermen, plunged through the lake ice to their death last Friday, according to word received here to-day. They were thrown into the icy waters when their sleigh, laden with the catch from their nets far out in the lake, broke through the ice road.

Another brother, Samuel, was also thrown into the water, but managed to struggle to a large block of ice.

Fellow fishermen, after hours of dragging, found the bodies of the two brothers, and to-morrow will attend the funeral of their former comrades at Lundar.

STORM IN U.S.

Chicago, Nov. 25. — The advance guard of winter, marching across half the world, sent a cold wave toward the Atlantic seaboard of the United States to-day while Europe worked desperately to control floods which had driven thousands from their homes.

A storm, sweeping out of the far northwest, brought cold weather into Minnesota and other parts of the Middle West.

FAIR WEATHER IS FORECAST FOR VICTORIA

Cold Nights With Northerly Winds Expected; No Signs of Snow or Rain

With the barometer abnormally high all over the Pacific Coast and rising in the Yukon, Victoria will enjoy fair but moderately cold weather for the next few days, it was announced by F. Napier Denison, of the Gonzales Hill Observatory, this morning. There were no immediate indications of rain or snow, he stated. The days would be fairly clear, while the nights would be chilly.

There was a slight tendency towards northerly winds, but no intense cold was expected.

As far as rain was concerned, it appeared to Mr. Denison that the month would end about two inches below the average, balancing the two-inch increase of October.

If this were so the year would most likely fall below par also.

FAIR WEATHER IN WEST

With the exception of Manitoba, over which blizzards were raging, the western part of Canada was enjoying fine weather. Alberta and Saskatchewan were comparatively mild, while the barometer was rising over the interior of B.C.

During the recent snap, cold had extended as far south as California, with greater intensity being evidenced in the mountainous regions around Denver and Colorado generally, the weatherman stated.

YSAYE RECOVERING

Brussels, Nov. 25.—Condition of Eugene Ysaye, Belgian violinist, who has been very ill, was said to-day to be satisfactory. His indisposition is said to have been brought on by overwork. He is seventy-two years of age.

NEW EDUCATION ACT FOR BRITAIN IS POSTPONED

London, Nov. 25.—Sir Charles Philip Trevelyan, Minister of Education, to-day announced a decision of the government to postpone the date on which the controversial education bill would come into operation from April next to September, 1932.

Yesterday it became known the Conservatives planned to obstruct passage of the bill through the House of Commons.

Strike Disorders Force Marzo Out Of Spanish Cabinet

Madrid, Nov. 25.—General Enruque Marzo, Minister of the Interior, whose handling of the recent strike disorders in Spain had been criticized by the press, resigned to-day.

MONEY BY-LAWS PASS COUNCIL

City to Ask Sanction in December for Borrowing of $110,000

Money by-laws to authorize the borrowing of a total of $110,000 for civic undertakings will be submitted to the ratepayers of Victoria at the December polls.

The City Council yesterday evening passed the two measures as follows:

Fire Department Equipment Loan By-law; which provides for the raising of $40,000 for purchase of new fire apparatus.

Exhibition Buildings Loan By-law; which provides for raising of $70,000 for new buildings at the Willows grounds, half of this sum to be defrayed by the Provincial Government in sinking fund and interest.

Minor amendments were made to both by-laws in the committee stage before they were given third reading and passing by the Council. Ald. R. A. C. Dewar was recorded against the Exhibition by-law throughout.

[illegible] be done at the City Hall. Returning Officer M. F. Hunter explained this morning. Voters will use the Pandora Street entrance, by the Board of Health

NEW YORK CURB SEAT $100,000

New York, Nov. 25.—The price of New York Curb Exchange seats recorded a further advance to-day with announcement that arrangements had been made for a sale at $100,000.

The price is an increase of $8,000 over the previous sale, announced yesterday at $92,000, which in turn was an advance of $14,000.

CHANGES IN CABINET AT OTTAWA SOON

Guthrie May Be Ontario Judge; C. W. Bell May Be Minister of Labor

Gordon May Be Minister of Justice; Ferguson Expected to Go to London

Montreal, Nov. 25.—"With the return of some of the delegates and officials from the Imperial Conference some interesting rumors are in circulation," said a dispatch from Ottawa, published in The Montreal Gazette to-day.

"One is that Sir William Mulock, Chief Justice of Ontario, will retire soon and that Hon. Hugh Guthrie, Minister of Justice, will be given a place in that court.

"Other rumors relate to two other Cabinet positions. One is that Charles W. Bell, M.P. for West Hamilton, will early in the new year be named Minister of Labor. When the present cabinet was formed it was intimated by the Prime Minister that Senator Gideon Robertson's appointment to the Labor portfolio was only temporary, until the unemployment relief campaign was organized, and that later it might be deemed necessary to make a permanent appointment. There has been some criticism, too, of the fact that the last three or four administrations had for Labor Minister a man prominently associated with a labor organization.

GORDON AS JUSTICE HEAD

"Should the portfolio fo Justice be vacated by the appointment of Mr. Guthrie to the bench it is possible Hon. W. A. Gordon, now Minister of Immigration and Mines and Acting Minister of Justice during Mr. Guthrie's absence in London, will be chosen for promotion.

"It is now assumed that on the return of the Prime Minister the appointment of Premier G. Howard Ferguson as Canadian High Commissioner in Great Britain, will be announced.

"In the event of Premier Ferguson going to London it is believed either Hon. William Finlayson, Minister of Lands and Forests, or Hon. George S. Henry, Minister of Highways, both senior members of the reorganized Ferguson cabinet, will be the choice as successor in the Ontario Premiership."

BIG AREAS IN EUROPE ARE UNDER FLOODS

Losses Caused by Gales and Rains in England and Western Europe

Seine River Flows Over Piers at Paris; Another Gale Believed Coming

Canadian Press

London, Nov. 25.—Flood waters washed over farms and through populous cities and towns to-day in England, Ireland, Belgium, Holland, France and Germany, spreading damage and destruction.

The gale which lashed western Europe and Great Britain over the week-end died down before dawn today, leaving murky skies and lowered barometers which threatened another blow. Estimates of the number of deaths in western Europe charged to the storm ranged between forty and fifty.

In Paris the Seine River to-day was over piers, being so high navigation was impossible.

Several suburbs were under water and 3,500 were homeless at Viry Chatillon alone.

GOVERNMENT CRITICIZED

Water receded from the Belgian lowlands in some localities, but the area along the Scheldt River between Antwerp and Termonde continued in the grip of one of its worst floods in years. Bitter criticism of the government for not having provided against [illegible] ening the Scheldt's dikes was heard in many quarters. The Kiel Hospital at Antwerp had to be evacuated because of rising water.

McFARLAND IS MUTE ON POOL APPOINTMENT

Calgary Man, Rumored to Have Been Named Chief Seller, Says Nothing

Refuses Interview After Discussion With Acting Premier of Canada

Canadian Press

Ottawa, Nov. 25.—For more than an hour this forenoon, John I. McFarland, who has been mentioned in connection with the post of general manager of the Central Selling Agency of the prairie Wheat Pool, was closeted with Sir George Perley, Acting Prime Minister.

Before he entered the Premier's office, Mr. McFarland was asked about the matter.

"So you are not going to accept the position of general manager of the central selling agency on the Wheat Pools?" said the reporter referring to a dispatch from Toronto quoting a denial from Mr. McFarland.

"I don't know about that," said Mr. McFarland, and disappeared into the office.

VERY EVASIVE

When he came out after his discussion with Sir George Perley, Mr. McFarland was again asked about the appointment. While he denied he had been appointed, he did not say he was not considering it.

"Are you considering the appointment?" he was asked.

He replied he had nothing to say.

"Has the post been offered to you?" pursued the reporter.

"I do not think I should be interviewed on the matter," Mr. McFarland responded. The appointment will be taken up at a meeting to be held in Winnipeg to-morrow."

Sir George Perley said he did not know whether or not Mr. McFarland was considering the appointment.

PLANE SEARCH ENDS

Toulon, Farnce, Nov. 25.—All hope was abandoned to-day of finding the Barcelona-Marseilles mail plane lost somewhere in the Mediterranean with seven passengers last Friday. Boats which had searched for wreckage for four days put in here to-day under orders to discontinue their operations.

COURT IS TOLD OF SHOOTING ON DOUGLAS STREET

Preliminary Hearing of Two Chinese on Murder Attempt Charge Opens

Preliminary hearing of Chan Quan Yow and Lee You Him, Chinese, on a charge of shooting at Sue Yon Gee with intent to murder, opened in City Police Court this morning. After several witnesses were heard the case was remanded till to-morrow morning.

Frank Higgins, K.C., appears for the defence and C. L. Harrison and W. C. Moresby, K.C., for the prosecution.

The story of a shooting affray on Douglas Street, practically in the heart of the city, was unfolded by witnesses. The affair was alleged to have taken place on the night of November 7 slightly north of the intersection of Johnson Street on Douglas.

HEATED ARGUMENT

Alexander Lockley, 1388 Esquimalt Road, the first witness, said his attention was drawn by what appeared to be a heated argument between three Chinese on the east side of the street. He was on the other side. As he watched them, one man, whom he identified as Chan Quan Yow, pulled something from his pocket and fired a shot at Sue Yow Gee. Constable C. Belcher immediately appeared on the scene and took hold of Chan and Sue while the witness took away a revolver from Chan, giving it to the officer. Witness told the officer that a third man was involved and Lee You Him stepped forward from the crowd.

Constable Belcher gave similar evidence, saying he heard the altercation from Johnson Street where he was walking his beat. He produced a .38 calibre revolver containing one discharged and four loaded cartridges. After firing one shot with this weapon, Chan kept pointing it at Sue, continually pulling the trigger, although the gun did not fire, he said.

Three eye-witnesses corroborated this story, and P. Wade testified that the one bullet fired crashed into the window of Hatt's Hardware Store, the bullet being recovered.

[illegible] the last witness for the prosecution, relating how he was in an argument with the accused over a sum of money. The heated debate ended with Chan [illegible]

IS RECOVERING AFTER ATTEMPT ON HIS LIFE

Premier Hamaquchi of Japan, according to reports, is steadily but slowly regaining strength in his fight for good health following the attack on him in Tokio by a young man who shot him. Above is reproduced one of his latest photos, received in Victoria to-day.

SIDNEY MILL PAYS MEN BY PROFIT SHARE

Unique Experiment Is Being Continued for Second Quarter Year

Employees Divide Revenues of Modern Industrial Plant During Lumber Depression

Establishing a precedent which may have far-reaching influence in the lumber trade of the Pacific Northwest the Sidney Lumber Company Limited, has successfully operated its mills at Sidney for three months on a profit-sharing basis, with 125 employees sharing the proceeds of lumber sales in strict proportion to the wages they would earn in times of prosperity. The experiment is the first of the kind to be attempted in the Pacific Northwest.

No attempt is being made to earn a return upon the $600,000 invested in the modern plant, the shareholders in the Sidney Lumber Company being satisfied to keep the equipment in repair and to hold the skilled staff of workmen together until more prosperous times return.

SIGNED UP AGAIN

As a result of full information given the workers as to earnings each month, the employees have signed up for a second three-month period, terminating on March 1 next, despite the fact that the earnings distributed since July have each month been substantially below the nominal wage scale.

In September the distribution of August earnings equalled 74.3 of the wage account; in September the earnings per man equalled seventy-eight per cent of the full wage but the distribution for October, being made this month, is expected to be somewhat lower.

The mill is working below its capacity of 150,000 feet a day, cut of lumber being around 110,000 feet.

The method of conducting the monthly division, as explained by G. H. Walton, managing director, is to first charge against revenues all the operating costs for material, logs, supplies and replacements. The balance shown as credit for the month is divided into shares proportionate to the aggregate normal payroll.

"While there is at present no demand for lumber in excess of the daily operations, there is every prospect that the market will show a substantial recovery by the end of next February," said Mr. Walton. "Certainly there is no evidence of prices going lower. The market has been stable since October. There were lower prices each month from May, 1929, but the fall for October was only two cents per 1,000 feet. Prices are dragging bottom now and the only way the price can move is upward. We expect that development next March."

Mr. Walton explained the experiment of mutual operation and profit-sharing had been undertaken to benefit Sidney, by keeping the residents employed.

GEN. E. BERDONEAU DIES

Paris, Nov. 25.—General Emile Berdoniat, military governor of Paris from 1919 to 1923, died here to-day at the age of sixty-nine.

CREW SAYS U.S. CUTTER RAMMED MOTOR VESSEL

Ottawa Government May Receive Complaint From Men of Small Craft Good Luck; Seized off Block Island, R.I.; U.S. Officials Say 501 Sacks of Liquor Found, But No Shooting Done

Canadian Press

Providence, R.I., Nov. 25. — A complaint may be made to the Canadian Government that the motor boat Good Luck, captured with 501 sacks of liquor off Block Island Sunday, was fired on and struck by at least one one-inch shell and machine gun bullets and was rammed by the United States coastguard destroyer Porter, Joseph Fitzpatrick, counsel for the boat's skipper, said here to-day.

It is claimed the coastguard vessel put shots into the stern and forepeak of the Good Luck, fired two shots into a dory on deck and rammed the craft on the port bow.

Coastguard officials at New London said they had no report of any shooting in connection with capture of the craft.

LIBEL PROCEEDINGS

A one-pound shell, which the crew of the Good Luck declared was fired through the stern of the craft, is now in possession of Fitzpatrick. The crew was ordered released by District Attorney Henry M. Boss, but that official to-day said he planned a libel action against the boat and its cargo, although he did not state what the charge would be.

The Good Luck is registered as a Canadian vessel and Mr. Fitzpatrick's complaint would be made to the government of that country if the United States attorney should persist in his attempt to libel the boat.

MANY BULLETS HIT

Providence, R. I., Nov. 25.—Machine gun bullets struck the steel-shafted deck house of the Canadian oil screw boat Good Luck "like rain" during its pursuit and capture early Sunday off Block Island, Captain Charles Donovan told the Canadian Press today.

Captain Donovan and the nine members of the Good Luck hail from Lunenburg, N.S. They were released yesterday.

United States Attorney Henry M. Boss, explained it would be difficult to prove conspiracy against the crew without showing the shore connections they may have had. Mr. Boss will proceed however, against the ship in an effort to confiscate it and its cargo of 510 cases of liquor.

LASH USED IN WINNIPEG TO CHECK CRIME

Magistrate Gives Sentences Which Indicate He Means to Stop Hold-ups

Terms Are From Three to Five Years; One Man Gets Ten Lashes

Canadian Press

Winnipeg, Nov. 25.—Severe punishment, in an effort to curb the epidemic of crime and banditry in Winnipeg, will be meted out to all guilty persons in future by Magistrate R. B. Graham in the city police court.

As a warning, the magistrate imposed heavy sentences and lashes in two cases. Archibald Hearn, pleading guilty to three charges of shopbreaking, was sentenced to three years in the penitentiary and ten lashes, and John Holman, who pleaded guilty to ten criminal counts, was sentenced to three years and five lashes. Joseph Copeland, who admitted two shopbreaking counts, received five years, to be served in the Stony Mountain penitentiary.

Hearn is an old offender. In 1911 he was sentenced to the penitentiary for fourteen years, with fifty lashes, when convicted of attempted murder and robbery.

MAN WHO KILLED TWO GUARDS IN OREGON SLAIN

Eugene, Nov. 25.—Ray Sutherland, sixty-seven, Marcola, Ore., slayer of two prohibition officers several months ago, was killed in a gun battle with deputies this morning. Officers surrounded him in the timbered hills between Oak Ridge and West Fir, east of here. The officers had been trailing him for eleven days.

FRANCO, HUNTED IN SPAIN, IS SAID TO BE IN FRANCE

Madrid, Nov. 25.—Spanish police, seeking clues as to the whereabouts of Major Ramon Franco, transatlantic aviator, who escaped yesterday morning from the prison here where he had been held on charges of seditious utterances, to-day believed he had fled to Biarritz, France.

This belief they based on a letter found in the cell occupied by Franco during his residence in the prison. The letter, signed by Franco, said he was fleeing from Spain and going to Biarritz. He expressed great indignation in the letter at the Spanish political situation and at the eight-month prison sentence imposed on him as a punishment for his alleged offences.

LEVINE FREED ON BAIL TO-DAY BY VIENNA JUDGE

Vienna, Nov. 25.—Charles A. Levine, United States citizen and first transatlantic plane passenger, held here for the last week on suspicion of counterfeiting, was released to-day under $7,000 bail.

INDIA PLANS ARE BIG TASK FOR GROUPS

Mass of Details Comes Before Federal Committee at London Conference

Canadian Press

London, Nov. 25.—With the flood of oratory on India ended with the adjournment of the plenary sessions of the Round-table Conference here, leading British and Indian politicians are faced with realization of the enormous task that is involved in drawing up a scheme for a federal constitution, which is the task of the conference's federal relations committee. The committee, enlarged to forty-nine members, was busy to-day surveying its duties.

The effect of the speeches of the Indian delegates during the plenary sessions has been tremendous. Their ability and eloquence may be said to have revolutionized the whole British attitude toward the problem. And a significant fact when the plenary sessions are reviewed is the unanimity of the princes with the representatives of British India on the demand for a federal scheme of government.

MASS OF DETAILS

In private talks some doubts have appeared in the minds of a number of delegates whether any federation can possibly be evolved that will fit in with

(Concluded on Page 2)

BALDWIN IS FOR TARIFF ON MANUFACTURES

Says Conservatives Will Create Emergency Rates If Elected in Britain

Given Vote of Confidence as Leader at His Party's Convention in London

Canadian Press

London, Nov. 25.—Former Premier Stanley Baldwin to-day received a vote of confidence as leader of the Conservative Party of Great Britain and came out flatly for an emergency tariff on manufactured goods as soon as the Conservative Party can return to power.

At the same time he took a strong stand against the "dumping" of foreign products into Great Britain.

"Whatever stands in the way of abolishing foreign dumping, that obstacle shall be removed," he declared

SEES REUNION

The former Prime Minister, who was obviously impressed by the unanimity of the endorsement accorded him, told the 800 delegates to the Central Council of the National Union of Conservative and Unionist Associations he stood at the head of a united party.

"Our party differences are past and we shall say no more about them," he said.

Mr. Baldwin launched an attack against practically every question of the MacDonald Government's domestic and Empire policy.

(Concluded on Page 2)

HOOVER APPROVES MOVE FOR FEWER IMMIGRANTS FOR U.S.

Canadian Press

Washington, Nov. 25.—More selective and flexible immigration for the United States were held by President Hoover to-day to be needed.

The chief executive's immigration views were expressed as in general agreement with those recently announced by Senator Reed of Pennsylvania.

Reed proposed stopping of all immigration for two years from both quota and non-quota countries, which plan would bar Canadians from settlement in the United States, providing only for visitors. This plan is designed to help relieve the unemployment situation.

The President did not say he specifically favored the Reed plan, but pointed to recent action by the government in cutting down immigration by a strict application of the rules, including one which would exclude all persons who might become public charges.

Mr. Hoover said the effect of the [illegible] strated in October. He said that from an average of 24,000 immigrants monthly from all sources, the total for October had dropped to less than 6,000.

PREHISTORIC ANIMAL FOUND IN ICE ON ALASKA ISLAND

Cordova, Alaska, Nov. 25.—A report received from Valdez to-day said a lizard-like creature, with fur in perfect condition, had been found on [illegible]

The strange creature, reported to be forty-two feet long, including a tail measuring sixteen feet, was believed to have been preserved since prehistoric times by being encased in ice in the upper reaches of the Columbia Glacier. The ice was believed to have wormed its way gradually to the sea. The beast was reported to be [illegible]

ROGERS

The Supreme Radio-phonograph Combination

AND GUARANTEED!

Radio or electro-phonograph at the mere touch of a button, this magnificent new 1931 Rogers offers you the ultimate in music luxury. Perfected screen-grid, and with the wonderful new Rogers Modulator to modify disturbance and mellow tone. Back of Rogers' dependability stands the experience gained in six pioneer years of radio research. And remember!—Rogers is the only radio on the market offered with an ironclad guarantee!

$380 COMPLETE

Purchase Out of Income on Our Popular Payment Plan

RADIO-LECTRIC LIMITED

635 FORT STREET PHONE E 6114

ANNOUNCEMENTS

H. H. Livsey, chiropractic specialist, 312-3 Pemberton Building. ***

* * *

E. Hallisor, Chiropractor, Electrotherapist, 620 View Street. Phone E5842; evenings, 7 to 8 p.m. ***

* * *

Mrs. Arthur Dowell, assisted by Miss Phyllis Cook, pianist, Vancouver. Shrine Auditorium, December 5. Tickets 75c and 50c. ***

* * *

Cheerio's Revue — St. Mary's Hall, Oak Bay, 8 o'clock, Friday, November 28. An evening of fun and entertainment. Adults 35c, children 20c. ***

* * *

Many requests that Hellodora prolong her stay, Stevenson's Yates Street Tea Rooms have prevailed upon her to continue teacup reading again this week—afternoon from 3 to 5 o'clock.

* * *

Consult Mme. Mobius, expert reader, international reputation. Special readings to-day, 50c. Balmoral Hotel. Phone G arden 4624. ***

* * *

A three-act comedy, 'Sophonia's Wedding,' will be presented at Temple Hall, 842 North Park Street, Wednesday evening, 8 o'clock, by a cast of seventeen. Members of the City Temple Ladies' League. Admission, 35c. ***

* * *

Hill's Drugstore, sole agent for Pure Ontario Clover Honey. Phone G arden 3122. ***

* * *

For Christmas Cards inspect the large stock at Diggon's and Hibben's two stores. ***

* * *

We have a fine selection of Christmas and Bridge Novelties, James McMartin, 816 Yates Street. ***

* * *

St. Joseph's Alumnae Dance, Empress Hotel, November 28, 9 to 1 a.m. Tickets may be had from George Straith, Fletcher Bros. and Hartley Cigar Store. ***

* * *

Try a box of Jean Fraley Chocolates on sale at 610 Fort Street. ***

* * *

Sale Junction Drygoods, Oak Bay Junction. Ten per cent off all Christmas goods. Staples lines greatly reduced for a few days only. ***

Pantorium DYE WORKS of Canada Limited Fast and Sundrs Phone E-7155

Men's Three-piece Suits, Dry Cleaned and Pressed, $1.00

Rogers' Silverware in Trays

Sold at the nationally-advertised price on credit

"Pay Us as You Are Paid"

J. M. WHITNEY JEWELER

Cor. Broad and Yates Street

FINEST CREAMERY BUTTER OUR OWN BRAND 1 lb. ¼ lb. CENTRAL CREAMERIES LTD.

FUEL SPECIALS

FOR A FEW DAYS ONLY

Clean, hard, Alberta Sootless Stove Coal, $10.00 per ton.

Dry Seasoned Clean Wood $6.00 Per Cord C.O.D.

SOUTHWELL & SONS FUEL CO.

Phone G-2741

Hot Air Furnaces

We have over 600 satisfied users of our Fawcett Furnaces in Victoria. Come in and see our Heating Engineer regarding your problem.

B.C. Hardware & Paint Co. Ltd.

718 Fort Street Phone G-1021

MAYOR SAYS VOTE CHARGE IS UNFOUNDED

Vancouver, Nov. 25.—L. D. Taylor's reported election campaign charge that $7,800 left the Vancouver city treasury at a secret meeting of the present City Council "without a stroke of the pen" was explained yesterday evening over the radio by Mr. Taylor himself.

He said the money had been paid to employees of the old Point Grey municipality when the corporation was amalgamated with the city of Vancouver.

Members of the City Council yesterday afternoon instructed the legal department to write Mr. Taylor and demand immediate explanation or retraction of the charge reported to have been made by him Friday evening before the Renfrew Ratepayers' Association.

In his radio address yesterday evening the former mayor cited the particular case of Henry Floyd, former comptroller and municipal clerk of Point Grey, who had been paid $350 a month for a year after amalgamation, and retired after another three months with $125 a month as pension, he declared.

The City Council had dealt with that case in camera, he added. Thousands of dollars of city money had possibly been expended in the same manner, he affirmed.

"This whole transaction was handled in the usual and legal way under the provisions of section 42 of the Amalgamation Act, of which Mr. Taylor was the father and promulgator," Mayor W. H. Malkin stated this morning.

BALDWIN IS FOR TARIFF ON MANUFACTURES

(Continued from Page 1)

He denounced particularly the recent announcement that import restrictions on dyestuffs would be allowed to lapse. He said:

"Perhaps the most futile, most stupid and most malignant of this present government's acts is to leave that great industry, one of the triumphs of English science in the last ten years, open to free competition from the world."

IMPERIAL CONFERENCE

The Conservative leader paid especial attention to what he described as the lack of results of the recent Imperial Conference. After the Dominion Premiers had urged Great Britain to try to found an economic union, he said, they had been sent home empty handed. What they got was merely an undertaking that some of the subjects might be discussed within a year at Ottawa.

"And that," he added, "is the only good thing that has come out of that conference because they will be discussed at Ottawa and they will be discussed by our party."

This prediction drew loud cheers.

PRIVY COUNCIL EXPLAINS RAIL CASE RULING

Action of Worker Against C.N.R. for Wrongful Dismissal Fails

By Thos. T. Champion, Canadian Press Staff Writer.

London, Nov. 25.—A strike, and not legal action, is the effective sequel when employers refuse to observe the rules of a general agreement between a body of employers and a labor organization. Such an agreement in itself is no contract between any individual employee and the company.

This highly important opinion was expressed by the Judicial Committee of the Privy Council to-day in a statement in which the court set forth its reasons for dismissing, last July, the action of Young versus the Canadian National Railways, claiming wrongful dismissal.

The appellant, Young, was dismissed from the railway's shops at Fort Rouge in 1927 and claimed his dismissal was contrary to "wage agreement No. 4" between the railway board and the railway employees' division of the American Federation of Labor, which had provided that reduction of labor should be governed by seniority of service.

TRUE QUESTION

The judges of the Privy Council expressed doubt in the statement to-day whether the lower courts had considered the true question—whether the appellant had established that the contract for his services had included the trems by which th company either bound itslf to the appellant to observe the provisions of the wage agreement or similar provisions.

The agreement, in the judges' opinion, was merely intended to operate between a body of employers and a labor organization, by which the employers undertook to follow certain rules beneficial to the workmen. By itself it constituted no contract between any individual employee and the company, they declared.

If the employer refused to observe the rules the effective sequel would be, not an action against the employer by any employee or even the division concerned, for specific performance or damages, but the calling of a general strike until the grievance was remedied, their Lordships continued.

ACTION BY DIVISION

If in the present case the appellant had suffered any injustice it was in the power of the division to obtain justice for him had it chosen. It is suggested they did not do so.

The judges dealt with the case as one in which the wrongfulness of dismissal depended solely on alleged violation of the wage agreement. No foundation was laid by any evidence, the judges said, for any claim for damages on the ground the length of notice given was insufficient under the actual contract of service.

REPORT IS EXPECTED ON FLIERS' HUNT

(Continued From Page 1)

doing so. He flew over the wreckage, but could see no indication it contained the bodies of the three men.

WENT NORTH OF COURSE

Burke, Kading and Marten left Liard River Post October 11 on a return flight to Atlin, and were apparently carried north of their course early in the flight.

From the report made by Wasson at Whitehorse, it is apparent Burke and his companions missed the pass leading west over the Pelly Mountains and found themselves in an ever-narrowing valley which ends in precipitous hillsides.

In the meantime no word has been received from Telegraph Creek of the expected arrival there of two Pacific International Airways planes which left Smithers last Saturday to join the search. The wires between Hazelton and Telegraph Creek are still down and communication between Telegraph Creek and Atlin is also cut off.

RENAHAN SEARCH

Prince Rupert, B.C., Nov. 25.—The two Royal Canadian Air Force seaplanes piloted by Flight-Lieut. L. R. Phinney and Flying Officer C. R. Dunlap resumed the search to-day for Pilot Robin "Pat" Renahan and his two companions, lots in this area since October 28.

U.S. PLANES SEARCH

Ketchikan, Alaska, Nov. 25.—Heartened by the news that the plane piloted by Captain E. J. A. Burke had been found in the headwaters of the Liard River, Yukon Territory, by Pilot E. L. Wasson, two United States naval planes, with six occupants aboard, today set out to search nearby waters and mountains for the plane flown by Pilot Robin Renahan, missing four weeks today. Two men were wth Renahan.

They planned to make a check as soon as possible at Lucy Island, slightly north of Prince Rupert, B.C., to determine the wind direction and velocity there the night of October 28, when the Renahan plane was reported flying over the island lighthouse.

The subsequent search will probably depend on the possible drift of the plane before the wind. Thousands of square miles of territory are as yet unexplored.

The United States coastguard cutter Cygan left to visit Nakat Inlet, northeast of Dixon Entrance. Visibility was fair.

CURACY LEADS TO NEW TEST IN ENGLISH CHURCH

Canadian Press

Birmingham, Eng., Nov. 25.—"If you come to St. Gregory's I shall have no alternative but to appeal to the Archbishop of Canterbury, as head of the Church of England, publicly to rebuke you and order you to depart."

This is the final sentence in a letter from Rt. Rev. Ernest Barnes, Bishop of Birmingham, to Rev. E. L. Pike, to whom Bishop Barnes refused a license as curate of St. Gregory's Church. The vicar of St. Gregory's, Rev. A. C. Brown, is one of the group of clergy who decline to follow the bishop's instructions to discontinue public reservation of the sacrament and the special services connected with it. Father Pike was to take up the curacy under Mr. Brown next January.

While admitting the curate's position will be irregular, the vicar declares he feels justified in being irregular "in a good cause."

ARMISTICE PERIOD-RED CROSS FUND

Objective sought	$20,000.00
Amount collected	18,650.59
Balance required	$ 1,349.41
Today's contributions	10.00

The Armistice Period-Red Cross committee appeals for donations to wipe out this deficit. Send contributions to the honorary treasurer, R. F. Taylor, Canadian Red Cross office, 317 Belmont House, Victoria.

MOVE MADE TO RESTORE FORMER AFGHAN KING

London, Nov. 25.—A movement to restore former King Amanullah to the throne of Afghanistan was reported in a Peshawar dispatch to the London Daily Herald to-day.

The Suleiman Khels, a powerful trading tribe, were stated to have turned against King Nadir and to be ready to fight his armies if any should be sent from Kabul.

At a recent Jirgha or tribal conference, called at Gardez by the Afghan Government, the tribesmen were said to have stated they had written Amanullah, who has been living in exile in Italy, asking him to return and assuring him of their co-operation.

BRITISH TROOPS WITHDRAWN FROM CHANNEL ISLANDS

Hereafter Island Militia Units Will Be Only Garrison

By Thomas Champion, Canadwian Press Staff Writer

London, Nov. 25.—An interesting historical link between the British army and the Channel Islands was snapped last midnight when the Second Battalion, Royal West Kents, was officially withdrawn from the islands.

Ever since William of Orange abolished the Channel Islands' neutrality they have been continually garrisoned by British troops. But now the islands will have only the Royal Guernsey militia and the Royal Jersey Light Infantry.

In 1928 the British Government refused to keep on taking responsibility for maintaining the militia on the Channel Islands, resulting in a saving of about $30,000 in the annual army estimates. The present withdrawal will effect a still greater economy.

EXCELLENT CUSTOMERS

Since the days of Napoleon the islands have had little strategic value, but the present withdrawal is viewed with regret both by the troops, who found them a most agreeable station, and by the island business community, who found the British soldiers excellent customers.

The Channel Islands, united with England since the Norman Conquest, were frequently invaded by the French, notably in 1461 and 1781, who, however, failed to subdue them. The inhabitants, number roughly 100,000, are of Norman stock and the official language is French.

BIG AREAS IN ENGLAND ARE UNDER FLOODS

(Continued from Page 1)

In Holland several townships, including Zwolle and Browershaven, were inundated. The Nethe dike, between Lier and Uffel, was breached at twenty points, and the harbor wall and sea dike at Bergenopzoon broke down. The Maas and Waal Rivers were at high stages and flooded large areas. The Rhine and Moselle in southern Germany still threatened.

TRAFFIC INTERRUPTED

Vast areas in western and eastern counties of England were under water to-day, not at a great depth, but sufficient to interrupt communications and isolate scattered dwellings. The rivers are greatly swollen and the mountain streams of Wales are raging torrents as a result of large volumes of water having flowed into the lowlands. There were several inches of flood water in parts of Belfast, northern Ireland.

The rivers of northwest France continued to rise to-day and there was no prospect apparently of dry weather. The Seine and its tributaries, the Waine, Yonne and Aube, and streams and brooks which feed them swelled and submerged thousands of acres of fields, inundating the low-lying quarters of riverside towns.

FLOOD NEAR CREST

Paris, Nov. 25.—Although the Seine still was rising slowly to-day, Paris authorities considered the danger to the city past, there being every indication the crest of the flood would be only a few inches higher than the present stage.

In fourteen hours, instead of the twenty-inch rise which had been expected, the Seine showed only an eight-inch upward movement, bringing the river to a stage of seventeen feet one inch above normal, sufficient to inundate some of the outlying districts, such as Viry-Chatillon, but not high enough to flood the city.

Some 3,500 families of Viry-Chatillon were homeless to-day as a consequence of the flood.

FIVE-DAY WEEK URGED FOR U.S. RAIL WORKERS

Shop Crafts Back Programme; Train Workers Want Six-hour Day

Chicago, Nov. 25.—A five-day week for railway shop crafts was added to the six-hour day programme of the brotherhoods to-day in the movement to relieve unemployment in rail transportation in the United States through shortening hours of labor.

The six shop craft unions, affiliated with the American Federation of Labor, in adopting a programme for a five-day week with no reduction in pay, announced they had no agreement, however, with the five brotherhoods, embracing operating personnel, who last week took initial steps toward a six-hour day for their members without pay reductions.

The two organizations represent a majority of the twenty-one railroad workers' unions of the United States.

B. M. Jewel, president of the shop crafts, in a statement yesterday evening, said the five-day week proposal would be submitted directly to the railroad executives. If no action was obtained, Jewel added, the proposal would go through arbitration prescribed by federal statute.

EXTENSION OF CONTROL

The shop craftsmen also adopted a programme favoring the regulation of all classes of transportation by the Interstate Commerce Commission, as railroads now are regulated, and urging also that federal and state laws governing railroads should apply to all other common carriers.

In event of disagreement over the five-day week proposal between the railroads and shop crafts and over the six-hour day proposal, if it should reach that stage, between the carriers and brotherhoods, the federal mediation board would be called on for double duty. The brotherhood, however, planned a further open meeting before carrying their request to the railroad executives.

Failure of the mediation board to bring about agreements would necessitate the appointment of an emergency arbitration board by the President. Congressional action might be necessary if the arbitration board likewise should be unsuccessful in bringing about agreements.

INDIA PLANS ARE BIG TASK FOR GROUPS

(Continued from Page 1)

India's demand for Dominion status. Leading non-Moselm delegates who exchanged views on the subject, have become enmeshed in a mass of details, running up against such intricate questions as whether the Princes should be eligible for cabinet positions; what should be the proportion of the representation and whether by population or on any other basis; whether representatives of the Indian states should have seats in both the upper and lower houses; whether, as member of the legislature, the Princes or their agents should have a voice in matters other than those of common concern; whether British Indian members should be entitled to interfere in affairs of the Indian states. These are only a few of the troublesome questions now at the forefront of the federation discussions.

Whateyer the result of the discussions—and they are likely to occupy many weeks—it is recognized the problem is much more puzzling than it first appeared.

MOSLEM DEMANDS

Settlement of the Hindu-Moslem question has made little progress. Apparently Moslem opinion is hardening against acceptance of joint electorates and the Moslem minority wants representation of at least one-third in the central legislature.

Indian Liberals are now talking informally with the Moslem leaders with a view to reaching a formula of possible agreement. These private meetings have included conversations of British India leaders with the Princes.

The Princes themselves have not made any definite proposals in regard to the terms on which they would enter a federated India other than asserting their right to continuance of their ancient privileges—and this problem is quite sufficient to give the committee members many anxious days of work.

The British Government and all members of the British delegation are likewise busy examining the federal question. The Liberal delegation met to-day and the Conservative delegation is in close touch, not only with its own executive, but also with the Princes and delegates of British India.

BUSINESS MEN OF CUBA TO END POLITICAL UNREST

Havana, Nov. 25.—Three hundred business and professional men of Cuba have been banded together in a body called the National Defence Commission to seek a way to restoration of political order in Cuba.

The organization meeting of the group was held yesterday evening, Governor Antinio Ruiz of Havana Province taking the lead in the movement.

The commission will outline a plan for submission to President Machado which is hoped will guarantee preservation of order in Havana and the remainder of the republic.

Armistice Period-Red Cross Fund

Members of the public, on whom no canvasser has called, who wish to contribute to the above fund, are requested to fill out and return this form.

Mr. R. F. Taylor,
Honorary Treasurer, Armistice Period-Red Cross Fund,
Canadian Red Cross Office, 317 Belmont House, Victoria, B.C.

I attach herewith, or (promise to pay):

Amount .....

Name .....

Address .....

RUSSIAN WHEAT EXPORTS CEASE

Bucharest, Roumania, Nov. 25.—Grain prices rose sharply at Constanza to-day. Steamers which had found no grain to load at Russian ports arrived to seek freight in the Roumanian harbor, causing the rise.

Dispatches from Berlin yesterday quoted the Soviet trade delegation at Hamburg as saying Russian wheat exports had ceased for the present as home stocks were exhausted. The delegation indicated the Russians now were confining themselves to trading with wheat cargoes in foreign ports or afloat.

Man Ends His Life After Wounding Man

Fairbanks, Alaska, Nov. 25.—Harvey Langlois is in the hospital here in a serious condition from a bullet wound through his neck. John Armstead, fifty, who shot Langlois Saturday night, a short time later committed suicide, officers said.

The shooting was done in a lonely cabin in the woods twenty miles south of here. Armstead was believed to have been insane. Langlois stayed in the cabin all night, then walked and crawled to a neighbor's place, a mile and a half away. Officers found the body of Armstead in the cabin.

SENTENCE OF DEATH PASSED ON DWERNYCHUK

Man Convicted of Five Murders at Smoky Lake, Alta., to Die February 11

Edmonton, Nov. 25.—Found guilty here to-day of the murder of five people at Smoky Lake, October 22, George Dwernychuk, aged forty-seven, was sentenced by Mr. Justice Frank Ford to be hanged at the Fort Saskatchewan jail February 11, 1931.

It was the shortest murder trial on record in the Edmonton Judicial District, only eight and one-half hours having elapsed from the time the jury was empanelled until sentence was pronounced.

The case also set a new record here in the speed with which it was cleared up and brought to trial by the Alberta Provincial Police, the death sentence being imposed on Dwernychuk just thirty-three days after the murders.

Moose Jaw Mayor Returned To Post

Moose Jaw, Sask., Nov. 25.—After a close contest, Mayor James Pacoe was re-elected for his third consecutive and his sixth time as chief magistrate of Moose Jaw. His majority was 260 votes.

Oxford Gives Honorary Degree To J. P. Morgan

London, Nov. 25.—The London Times in an editorial termed bestowal to-day by Oxford University of an honorary degree of Doctor of Civil Law on J. P. Morgan, as a "well won honor."

"A famous father's more famous son," the paper called the United States financier. The editorial emphasized particularly Mr. Morgan's action in enabling Great Britain to retain the Bedford Books of the Hours and the Luttrell Psalter and his financial aid during the Great War.

His liberality, in connection with the famous books, the paper termed an unusual element of magnanimity since they would have been most welcome additions to the famous Morgan Library in New York.

GERMAN CABINET LOSES SUPPORT OF ONE GROUP

Berlin, Nov. 25.—The Bruening Government ran into new difficulties today when the Economic Party notified the Chancellor it no longer supported the cabinet.

Johannes Bredt, Minister of Justice and a member of the Economic Party, accordingly presented his resignation.

The Economic Party's action was based on a decision not to support any government influenced directly or indirectly by the Socialists.

The party charged Chancellor Bruening with relying for support on the Socal Democrats "at the sacrifice of the vital interests of the German people and German economy."

It was generally believed the President would request Bredt to remain in order to avoid a cabinet crisis.

Four Are Saved From Sea-swept Rock Near Sitka

Juneau, Alaska, Nov. 25.—Forty-eight hours of tenacious clinging to a rock, pounded and battered by the surf, saved the lives of Theodore Kettleson, superintendent of Alaska Pioneers' Home; Dr. J. Hogins; Alfred Tilson and Hugh Frederickson, all of Sitka.

They were rescued in an exhausted condition Sunday morning from Surf Rock, eleven hours run from Sitka, by the passing Motorship Estebeth. The Estebeth took them to Sitka.

The men were in a power launch returning home from a hunting trip when a gale arose. The launch was smashed against the rocks of a lonely coast line and the four climbed on a rock and remained there two days and two nights.

NEW WESTMINSTER TRIALS

New Westminster, Nov. 25.—Following the return of four true bills by the grand jury this morning, including one against John Paschanko, Russian, charged with attempted murder, trial was proceeded with in the Assize Court of that city before Chief Justice Morrison.

OLD-TIME WOMAN RESIDENT DIES

Vancouver, Nov. 25.—Death of one of British Columbia's pioneers occurred yesterday in Seattle, when Mrs. Mary McArdle, Howe Street, Vancouver, died there, it was learned here to-day.

Coming to this province forty-six years ago from Alton, Ill., as a bride, Mrs. McArdle made her home here for twenty-one years in the Comox district. She moved to Vancouver a quarter of a century ago and had lived here since. Her husband, Maurice McArdle mining engineer, and a son, Edward, were drowned several years ago off the west coast of Vancouver Island.

Woman Facing Charge of Murder Suffers Paralysis

Portland, Ore., Nov. 25.—Mrs. Irma Loucks Paris, twenty-five, charged with first degree murder in connection with the death of Mrs. Leone Bowles, thirty-three, was reported to-day to have suffered a stroke of partial paralysis. Dr. Darrell Bollam, assistant city physician, said she had lost the use of muscles of the lower limbs.

Bowles, the widower, also is charged with murder.

DROPPED AS PORT OF CALL, CITY IN CANARIES RIOTS

Teneriffe, Canary Islands, Nov. 25.—A number of persons were wounded in riots here yesterday evening growing out of a demonstration in protest against abandonment of Teneriffe as a port of call by transatlantic liners.

The Alcalde of Teneriffe and representatives of the island governor were at the meeting, which finally grew disorderly and had to be dispersed by the Civil Guards.

The changed steamship routings, which make Las Palmas instead of Teneriffe a port of call, have aroused much feeling here.

Order Re-established By Police In Lima

Lima, Peru, Nov. 25.—Order was re-established in Lima to-day after political rioting and fighting yesterday in which fifteen persons were wounded. The situation continued strained and further disorders were considered possible.

A Government communique said: "Absolute tranquility prevails."

CANDIDATE CHOSEN

Burns Lake, Nov. 25.—At a Conservative convention here yesterday afternoon, Samuel W. Crocker was nominated as the party candidate in the Omineca riding for the next provincial election. Moved by B. Smith of Burns Lake and seconded by W. J. Rimes of Vanderhoof, Mr. Crocker's nomination was made unanimous on the suggestion of Arthur Shelford, unsuccessful candidate against A. M. Manson, former Attorney-General, in the last election.

MACDONALD TO STAND TRIAL

Committed to Higher Court for Shooting of Norman Lomas While Hunting

Accused Granted $4,000 Bail by Judge Barker To-day

Special to The Times

Duncan, Nov. 25.—Roland Macdonald was yesterday commited to stand trial on a charge of manslaughter in connection with the death of Norman Lomas, before the next court of competent jurisdiction. The preliminary hearing came before Magistrate J. Maitland-Dougall here, where the accused resides. Macdonald shot and killed Lomas in mistake for a deer, on the morning of November 17. Lomas was seventeen years of age and Macdonald eighteen, and both boys had been warned that Macdonald was not old enough to take a minor out hunting.

Nanaimo, Nov. 25.—Roland Macdonald of Duncan, charged with manslaughter in connection with the death of Norman Lomas in a hunting accident, was granted $4,000 bail by Judge Barker to-day.

HUNTERS SECURE FINE SPORT AT COWICHAN LAKE

One Party Bagged Nine Deer and Large Black Bear Over the Week-end

Special to The Times

Lake Cowichan, Nov. 25.—Several hunting parties spent the week-end hunting in the vicinity of the lake. One party of four bagged nine deer and a large black bear. Other parties secured several deer each.

On Sunday evening when George Johnson, of the Johnson Motors, was returning to the lake from Ladysmith, he saw a big cougar on the right of the lake road near Hill 60.

Hurrying home he got his bloodhound and then informed Harry Brown of the hunt in view. Mr. Brown, taking along his bloodhound, accompanied Mr. Johnson to the spot where the big cat had been seen.

Early Monday morning the animal, a large male measuring seven feet, was bagged, and is now attracting interested spectators at Johnson's Garage here.

The building of the Community Hall here will be proceeded with at once, as the lumber is now on the ground. It is hoped to have the hall completed in readiness for the winter dances and festivities.

NORWAY KING AT CENTRE OF BIG CELEBRATION

His Anniversary on Throne Causes People to Rejoice

Canadian Press

Oslo, Norway, Nov. 25.—Denmark joined with Norway to-day in celebration of the twenty-fifth anniversary of the coming of King Haakon VII to the country's throne. King Haakan, until he became ruler of Norway, was Prince Carl of Denmark.

King Haakon and Queen Maud naturally were the chief figures in the national celebration, but grouped around them in the capital's principal church in a solemn commemorative ceremony this morning was a royal company that included King Christian and Queen Alexandra of Denmark, other members of the Danish royal family and Prince George of Great Britain, who is a nephew of Queen Maud.

Many thousands of Oslo's population turned out to applaud the royal figures as they arrived at the church. The commemorative service was of simple character.

NUMEROUS GIFTS

Many gifts reached the royal pair from all over the world. The Shipowners' Association, representing Norway's great mercantile fleet, donated a large painting depicting Haakon's entrance into Oslo twenty-five years ago.

No representative of the Swedish royal family was present except those who are blood relatives of the Norwegian royal figures, such as Princess Ingeborg, who, although wife of Prince Carl of Sweden, is a sister of King Haakon.

Although relations between Norway and Sweden have never been more friendly, and there is the warmest feeling between the Swedish and Norwegian royal families, the Norwegian people would not expect any member of the Swedish royal family to come to Oslo to celebrate the twenty-fifth anniversary of dissolution of the union between Sweden and Norway.

The dissolution cost the Swedish royal family its rights of inheritance to the Norwegian throne. In arranging to-day's celebration it was foreseen there might be embarrassment if any of the Swedish royalty were present, since the Norwegian orators at such a festival could hardly help recalling the principal political events which led up to Haakon's assumption of the throne.

TORONTO RAZING PRINCESS THEATRE, RICH IN MEMORIES

Old Landmark Makes Way for Extension of University Avenue

Toronto, Nov. 25.—Rich in theatrical memories and a downtown landmark for many years, the Princess Theatre will shortly fall prey to civic progress in that it lies in the direct path of the new University Avenue extention.

Near the first of next month the stage that has been the successes of such theatrical stars as Henry Miller, George Arliss, Maude Adams, Otis Skinner, David Warfield, Ruth Chatterton and Beatrice Lillie will be dismantled, nearly 1,700 leather upholstered chairs will be removed and the old theatre will be carried away in loads of broken bricks and beam-work.

Erected by the late B. C. Whitney, in conjunction with Messrs Klaw and Erlanger, New York producers, the present building was opened on October 1, 1917, and stands on the site of the old Princess Theatre, which was burned to the ground on the morning of May 7, 1915.

The old Princess Theatre was erected by Frank W. Martineau in 1890 and was known as the Academy of Music. Melodrama and broad comedy comprised the theatrical fare of the day, leavened somewhat by minstrel shows and burlesque. Here also was the dramatic school conducted by H. N. Shaw where Walter Huston, now a noted character artist, got his first smell of the grease paint and learned the rudiments of the thespian art.

MANY NOTED ACTORS

Seven years after the opening the Academy of Art was changed to the Princess Theatre. A new brand of theatrical entertainment appeared on the horizon and in the years that preceded the burning of the theatre its stage held such notable figures as Sarah Bernhardt, Sir Henry Irving, Julia Marlowe, E. H. Sothern, John Drew, Ellen Terry, Sir Johnston Forbes-Robertson, de Wolf Hopper, Nat Goodwin, Elsie Ferguson and Elsie Janis.

A triumph of theatrical architecture in the early nineties, the theatre also became a meeting place for the political and sporting fraternity. The Metropolitan Racing Association had their headquarters on the second floor and it was from the old Princess stage that Sir John A. Macdonald attacked the "treasonable" Commercial Unionists and delivered his famous "A British subject I was born, a British subject I will die," a fighting speech which possibly evoked more tempestuous applause than was ever earned by any painted thespian.

MONTREAL MAN EXPECTS $5,000 ON SWEEPSTAKES

Montreal, Nov. 25.—Leo Plaisance, thirty-seven-year-old bellboy of one of the leading Montreal hotels, does not expect $50,000 from his ticket on Glorious Devon in the Caandian Legion Sweepstakes on the Manchester November Handicap, as at first announced, but does anticipate anything up to $5,000. But he is not excited about it and is carrying on his work calmly and carefully as he did before the vision of potential wealth came to him in a sweepstakes from England.

Plaisance telephoned England and found his ticket stood to bring anywhere from $1,000 to $5,000. If he wins enough money he hopes to get control of a small country hotel and thus graduate from bellboy to manager.

The HART Aero-flame

The greatest achievement in Oil Burner design --- See it today!

OIL HEAT AT ITS BEST—silent—clean—odorless—efficient—combining every essential for automatic, home heating comfort—*that* is "Aero-flame"! Your assurance of a thoroughly modern and dependable heating service—healthful, economical and carefree—for this fall, winter, next spring and for the years to come.

Choose wisely—on a basis of lifetime use. Make certain you get the best—first. Hart Oil Burners installed eight years ago are still giving trouble-free service—proof that Hart principles of operation are correct.

You must see the "Aero-flame"—watch it perform—to realize that here is rugged stability to insure permanent heating comfort and satisfaction. Come in to see it today—and get a new idea of oil burner value! Solve your heating problems now — before cold weather is here to stay.

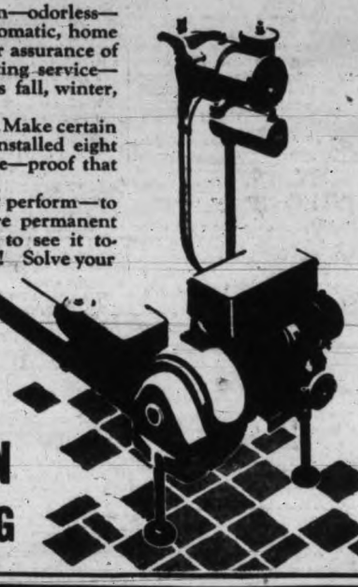

PROVEN IN VICTORIA

HART-HEAT

McDOWELL & MANN

PLUMBING 711 View Street HEATING

FINE WOODWORK

Refloor Right Over the Old Flooring

WITH the minimum of disturbance to your home life, Lemon, Gonnason master craftsmen lay new gleamnig oak floors right over the old worn and ugly soft-wood flooring.

Lemon, Gonnason oak floors are made of carefully-seasoned even-grained selected stock, laid to give a perfect surface which stays smooth and even, year after year. New oak floors make your home more beautiful and more saleable. They cost less to maintain and lighten housework. Consult the table below for the cost of new oak floors.

Room Size	Flat Grain	Quarter Cut
10.0 x 12.0	$ 43.20 Net	$ 48.00 Net
12.0 x 14.0	60.00 Net	67.20 Net
14.0 x 16.0	80.65 Net	89.60 Net
16.0 x 20.0	115.20 Net	128.00 Net

Lemon, Gonnason Company Limited.
"Master Craftsmen of Woodwork"
Established 1890
Telephones 76-77 P.O. BOX 664.
2324 Government St. VICTORIA, B.C.

Try a Classified Adv. in The Times

WAGE DISPUTE IN COAL MINE FIELD OF WALES

Test of Strength Also Comes in Scotland; Shorter Work Day Involved

Canadian Press

London, Nov. 25.—A deadlock in the South Wales and Scottish coal fields threatened to-day as miners referred wage disputes to a new national board created under the Coal Mines Act, and mine owners announced they would refuse to acknowledge the board's authority.

Union officials, intimating they looked for government intervention called a national conference of executives for Friday. Meantime, disputes in other mining fields appeared in fair way to being settled by mutual agreement.

The differences in South Wales and Scotland have their roots in insistence by owners that recent regulations shortening the miners' working day also should involve a wage cut.

REPERCUSSIONS FEARED

The South Wales and Scottish districts are regarded as "danger areas," for it is feared that unless something unexpected occurs, owners in those fields will post wage-cut notices December 1, when the reduction in the working day will become effective. Scottish miners probably would refuse to work on those terms and it is regarded as likely their action would have repercussions in other districts.

It is believed likely that when the new national board meets late this week it will consider postponement of the date scheduled for the working day reduction. This, it is thought, would avert an immediate wage cut and afford more time for further negotiations.

PRINCE TOKUGAWA HEARD IN TORONTO

Toronto, Nov. 25.—As the "chief guardians" of the Pacific, the British Commonwealth of nations, the United States and Japan must co-operate, declared Prince Tokugawa, eminent Japanese statesman, speaking before the Toronto Canadian Club yesterday.

"Certainly I do not ignore any other Pacific country," he proceeded, "but it cannot be denied the three nations I have mentioned are in reality the chief guardians of that region. It is pleasant to think those are the nations whose co-operation at the recent naval conference in London brought about the result it did."

"I have never been so strongly impressed with the fact," he said, "that all the nations of the civilized world are dependent on one another, and that no country in the world can do anything without affecting the interests of the other countries."

JAMES BALFOUR IS MAYOR OF REGINA

Regina, Nov. 25.—Rolling up a majority nearly double the votes of the nearest of his three rivals, James Balfour, K.C., who served as mayor of Regina in 1915, was returned as mayor in yesterday's election. Col. James McAra, mayor for four years, stood third on the list, with Alderman W. W. Champ a few votes ahead of him.

M. J. Coldwell, Independent Labor candidate and a member of the council for many years, headed the polls in the aldermanic vote.

STAKE IN ARCTIC ISLANDS

Montreal, Nov. 25.—Canada should retain its interests in the Canadian Arctic archipelago for sentimental, if for no other reason, George P. Mackenzie of the Yukon and Northwest Territories branch of the Federal Government service declared in an address to the Montreal Canadian Club yesterday. From the dollars and cents point of view he believed the islands to be worth while, but if only that the welfare of the Eskimos might be looked after, Canadians should not neglect the north. "It would be a sad commentary on our civilization," he declared, "if the land of the great white silence ceased to ring with the laughter of those happy children."

CANADA URGED TO CALL WORLD CONFERENCE

Canadian Press

Winnipeg, Nov. 25.—Development of Canada as a mecca for tourists of the world was urged by speakers at a banquet held here yesterday evening in honor of delegates attending the first annual convention of the Canadian Association of Tourist and Publicity Bureaus.

Mayor Bert Wemp of Toronto, hoped the Transcanada Highway would soon be completed as he believed it would be a real line binding the provinces of the Dominion together and a great boom to tourist traffic. He also urged additional landing fields be built and everything possible done to develop aviation.

Referring to Tyndal stone, produced in Manitoba, Mayor Wemp declared that "Toronto will be a great deal more interested in future in the purchase of Manitoba's Tyndall stone than it has ever been in the past." A great deal of Indiana Limestone, he said, had been used in building, but of late Tyndall stone has been used in construction work in Toronto and the "eyes of Torontonians had been opened to the value of that material."

WORLD CONFERENCE

In a short address Hon. R. A. Hoey, Manitoba Minister of Education, remarked on Canada's detached position from the traditional prejudices of Europe. Because of that position, he declared, the Dominion should consider the advisability of calling a world conference to consider calmly and dispassionately some of the problems confronting modern civilization.

J. W. Dafoe, editor-in-chief of The Manitoba Free Press, spoke optimistically of Canada's future as a tourist country. "As a country for tourists Canada is pretty hard to beat. As far as this continent is concerned, Canada has the best of the game," he declared.

ONE YEAR HARD LABOR IS GIVEN STORE BURGLAR

Moose Jaw, Sask., Nov. 25.—John Dewhurst, member of a trio charged with burglarizing a department store here, was sentenced to one year at hard labor in the common jail at Regina when he appeared in court for sentence yesterday. Several thousand dollars' woth or coats, dresses and hats were stolen. Dewhurst pleaded guilty to the theft.

The two other men connected with the hold-up are Joseph Bush and Norman Rusk. They were committed for trial after a prelimianry hearing yesterday.

COMMUNISTS FACE TRIAL IN SYDNEY

Sydney, N.S.W., Nov. 25.—Police today arrested ten alleged Communists after sixty demonstrators who wished to send a deputation to the Premier with a memorial on unemployment had created a disturbance.

The demonstrators attempted to march to Parliament House, where the New South Wales Parliament formally opened to-day. The police had to use their clubs to subdue the crowd, part of which attacked them.

HANGMAN APPLICATIONS

Fredericton, N.B., Nov. 25.—A second individual wrote to Sheriff John S. Hawthorne of York County asking for the post of hangman for the execution of Harvey Dunlop, Campbell settlement man under a death sentence for the murder of Edson Dickinson, fifteen-year-old boy. The hanging is scheduled for December 17. The sheriff threw the man's letter in the wastepaper basket.

Petitions on Dunlop's behalf have been signed and forwarded by the jury that convicted him and by a number of citizens. The jury's verdict recommended mercy.

MAY BE CANDIDATE

Vancouver, Nov. 25.—T. W. Fletcher, former polic commissioner, of Vancouver, has been asked by a deputation to be a candidate for the mayoralty. He said he would give a reply on Wednesday of this week.

French Plan To Ward Off Unemployment

London Market Feels Effect of Paris Banking Troubles

S. Africa Issue 15 Times Oversubscribed, But Australian Stocks Sold

London, Nov. 25.—The French Government's financial programme contrasts strongly with the British. The plan for raising 17,000,000,000 francs for the development of national economic equipment is going forward, with the object of staving off economic depression and improving transport and internal trade. Agriculture will benefit from this expenditure to the amount of 874,000,000 francs on electrification, water supply and reforestation.

The French output of iron, steel and coal is slowing down, and there is general anxiety to take preventive measures against economic depression.

EXPORT TRADE DULL

British trade reports remain discouraging. The number of unemployed has increased by 38,213 on October 27 to the new high level of 2,237,561. There is improvement in the market for domestic coal, but the export trade is dull, and the iron and steel business is still very depressed. Business in cotton goods has fallen off, but there is some slight improvement in woolen goods. The drapery trades report brisk business in warehouses.

The Bank of England is well equipped to withstand losses in gold. This week's gold holdings have risen by £875,000 to £161,542,000. The Bank of England's return showed a contraction in banks' holding of government securities by £2,576. The increase in the bank's gold stock was offset by the expansion in note circulation and reserve was practically unchanged, the proportion rising slightly to 59 7-16 per cent.

The London Stock Exchange also was affected by the Paris selling wave, but not to any great extent. Dealings started in the new £5,000,000 South Africa issue, which was fifteen times oversubscribed. Long-dated British Government funds reacted while the 5 per cent War Loan was bought.

AUSTRALIAN ISSUES SOLD

Australian stocks were sold on the refusal of the Australian Labor Party to carry out full financial reforms and the resignation of the federal treasurer. The Australian Labor Party proposed that the internal loan maturing in December should be extended another year, an announcement which is regarded as tantamount to repudiation.

In foreign bonds Brazilian, German and Chinese continued to show improvement. Industrial shares were better in the early part of the week, but reacted later. Guest, Keen & Nettlefold have deferred consideration on the interim dividend, and their shares fell sharply.

Thornycroft Motors were sold on reduced dividend, but Turner & Newell were supported on the directors' announcement that profits this year would be maintained.

The firmness in insurance shares was a feature. Cables and wireless stocks were at first supported on news that saving were effected on directors' salaries, but later reacted on fears that Canadian Communications will pass into American hands. Mining and oil shares were adversely affected by the Paris selling. The Berlin Bourse was not greatly affected by Paris banking troubles, but prices were generally easier.

NEW YORK HEARS OF RACKETEERS IN FREIGHTING

New York, Nov. 25.—Presentation of evidence against racketeers who allegedly levy tribute on all freight coming into this city began to-day before a grand jury.

District Attorney Grain, who spent most of yesterday preparing evidence, said he expected one grand jury to be kept busy for some time investigating charges against gunmen who are said to have collected from three to ten cents on every hundredweight of freight transferred from ships and trains to trucks in the city.

Police Commissioner Mulrooney replied yesterday to an assertion by Warden Lewis E. Lawes of Sing Sing Prison that it was the job of the police to break up racketeering. Mulrooney declared that when police arrested a racketeer the witnesses against him failed to co-operate.

Court Scandal Aired At Inquiry In New York City

New York, Nov. 25.—John C. Weston, a process server who for eight years acted as prosecutor in the women's court here, admitted yesterday he had accepted $20,000 in $25 fees for dismissing cases and at the same time linked the name of Magistrate Jesse Silberman of the court with rumors of "fixing."

Weston was a witness before Referee Samuel Seabury at the first public hearing in the investigation into magistrates' courts of Manhattan and the Bronx.

He testified that while he was in the office of Mark Alter, an attorney, to collect a fee the latter said: "If you ever hear of a good case let me know and I shall put it over for Jesse."

"Whom did he mean?" asked Isador J. Kresel, special counsel in the inquiry.

"He meant Judge Silberman," replied the witness, who added there were rumors at the time that Alter could "fix" cases with Silberman. He was unable to explain what was meant by a "good case."

SEARCH FOLLOWS DEATH

Vancouver, Wash., Nov. 25.—Andrew Hendrickson, sixty-nine, Hockinson, Wash., farmer and fisherman, was found dead in the home of Mrs. Sophie Schrader, a neighbor, about 8 p.m. yesterday and police started a search for W. H. Maki, thirty-five, Portland. Investigating officers said an examination indicated he had been beaten to death with a club. The body was found lying on the floor beside the body.

PIGGLY WIGGLY

Wednesday Morning

Libby's Sliced Hawaiian PINEAPPLE 2 Tins 55c
Large 2½ Size Tins

Wild Rose Pastry Flour 7-lbs. 29c

FRASER VALLEY STRAWBERRY JAM 40-ozs. 39c

JIF SOAP FLAKES Large Pkg. 16c | OLD ENGLISH WAX 1-lb. tin 59c

FRESH FRUITS and VEGETABLES

GOOD SIZE AUSTRALIAN ORANGES, full of juice. Special, 2 dozen 35c
EATING APPLES, finest quality, 6 lbs. 25c
OKANAGAN ONIONS, finest quality, 3 lbs. 10c

Mazola Oil - - pint tin 29c

Puffed Wheat 2 Pks. 25c

ESTABLISHED 1901

Angus Campbell & Co. Ltd.
1008-10 GOVERNMENT ST.

Interesting Values For Half-day Shoppers

A Half-day Sale of English Sample Wool Sweaters For Women

English Sample Sweaters of such well-known makes as "Jaeger," "St. Margaret" and Morley's. Many choice colorings in cardigan and pullover styles—all at greatly reduced prices.

Women's Fine Silk and Wool Stockings at $1.00 Per Pair

Women's fine quality Silk and Wool Hose with hemmed or ribbed tops in black and six new fall colors. A splendid hose for winter wear at, per pair $1.00

Women's Rayon Silk Bloomers 79c Per Pair

Clearing odd lines of Harvey's fine Rayon Silk Bloomers for women; all good colors; in bobette and regulation style, at, per pair ..... 79¢

Back-lacing Corsets at $1.00

Back-lacing Corsets with medium bust or elastic top, made of strong pink coutil. Sizes 23 to 30. Very special value at $1.00

Brassieres, Sizes 34 to 40 at 39c

Back - hooking Brassieres of strong pink figured material, made with elastic at waist. Sizes 34 to 40. Very special value at ..... 39¢

Women's Warm Winsyette Nightgowns at 89c

Women's warm Winsyette Nightgowns, English make; slipover style. Small and medium sizes. Unusual value at ..... 89¢

Broadcloth Costume Slips a Bargain at 89c

Splendid quality Broadcloth Costume Slips with strap or built-up shoulder styles in sizes up to 42. Black and all the wanted light colors, at ..... 89¢

Women's Fur-trimmed Fabric Gloves $1.00 a Pair

Women's warm Fur-trimmed Imported Fabric Gloves in sizes 6 to 7½, in the wanted colors. Special at, per pair $1.00

"Kayser "Lok-Ray" Silk Vests and Bloomers Special at $1.00

Kayser "Lok-Ray" fine Silk Vests, Bloomers and Panties in pink, flesh, spray and mode. Guaranteed not to ravel. Perfect fitting and wonderful value at $1.00

Kayser Perfect Full-fashioned Silk Stockings

Here is, without question, the greatest Hosiery value being offered in Canada to-day. A 42-guage Full-fashioned Silk Hose with the new graceful "Slendo" heel, in all the wanted new colors. Sizes 8½ to 10½. AT $1.00 PER PAIR

Sale of Smocks at $1.95

Marked for a quick clearance Wednesday morning, a group of smart printed Smocks, good patterns and smart styles; all have been specially reduced to clear at $1.95

CUBA MAY HAVE CABINET CHANGES

Havana, Nov. 25.—Rumors persist despite official denial that a cabinet shake-up will be the outcome of the disturbances which placed Havana and environs under martial law.

It is reported President Machado's close friend, Carlos Miguel de Cespedes, Secretary of Public Works, will step out.

Other information says Octavio Averoff will resign as Secretary of Public Instruction and likely will be succeeded either by Col. Serafin Hspinosa or Hernandez Cartaya.

It was understood the difficulties with students, leaders in most of last summer's disorders, are nearer settlement and university classes will be resumed by the first of the year.

COLDS IN THE HEAD INFLUENZA LA GRIPPE
Relieved in a night by
GRIP-FIX
IN CAPSULE FORM
Salol, Caffein, Cascara and Camphor Monobromate—just what your physician would use
At all Druggists 35¢ box

POPULAR PRICED HARDWARE AT THE SIGN OF THE BIG HAMMER

$35,000 HARDWARE REMOVAL SALE

HATT'S HARDWARE
1418 DOUGLAS STREET

Victoria Daily Times

TUESDAY, NOVEMBER 25, 1930

Published Every Afternoon Except Sunday by
THE TIMES PRINTING AND PUBLISHING COMPANY LIMITED
Offices Corner Broad and Fort Streets

Business Office (Advertising) .....Phone E mpire 4175
Circulation .....Phone E mpire 7522
Editorial Office .....Phone G arden 1012

SUBSCRIPTION RATES
City delivery .....$1 per month
To France, Belgium, etc.....$1 per month
By mail (exclusive of city)—Canada, Great Britain and United States.....$6 per annum

TIMES HAVE CHANGED

NONE OF THE RECENT DEVELOPments in business has been more striking than the spread of accurate knowledge as to what is happening. Some public men who look at conditions through political spectacles are annoyed with the newspapers for printing this information. But the Bank of Nova Scotia's monthly review for November finds in this ready information a comforting contrast with conditions which obtained at the beginning of the century, when those wishing to make an estimate of current business conditions were forced to depend upon market gossip, on such items of "inside information" as came their way, and on inaccurate, fragmentary statistics of production and employment.

People naturally like to read cheerful news; they like to be told that all is right with the world. But it is just as well there is available at all times accurate government and other statistics, a frankness of business and industrial concerns, from which we may learn the truth of conditions as they exist, whether they be bright or gloomy. It is much better to have a continuous searchlight on current developments in business than to learn nothing and lull ourselves into a sense of false security, only to be brought face to face with realities with an unpleasant jolt.

Records of stock and commodity prices, of transactions in securities, of the transport of goods by land and sea, the volume of internal and external trade, and of manufacturing; the value of building permits and construction contracts, and life insurance sales; the proportion of business failures, the profit and loss resulting from current operations; the numbers of workers employed, and their earnings; the rate of labor turnover; cheques drawn against deposit accounts in the banks, and the new loans made—all these and more appear in profusion on the desk of every man who studies business conditions.

It might almost be assumed that with all this information available it would be possible to foretell such reverses as business would be likely to encounter and prepare to meet them effectively, or, at least, to confine them within comparatively harmless limits. But recent events prove otherwise. Although the depression in the stock market, following the crash of thirteen months ago, was the subject of repeated warnings by several noted economists and many of the banks during the preceding two years, the setback suffered by industry in general was not properly foreseen.

We are told that these things are capable of explanation; but it is not much use closing the stable door after the horse has been stolen. The bright spot to which we should direct our attention, however, is the fact that business will recover, and that every individual citizen may share in hastening the recovery.

GETTING RID OF SECTIONALISM

ONE OF THE THINGS IN WHICH WE of the New World take pride is the fact that provincialism and sectionalism are rapidly vanishing. Automobiles, newspapers, magazines, radios and similar contrivances have widened everybody's horizon.

In a way this is an excellent thing. It is doing away with narrowness and prejudice. The man who lives on a distant farm is not so apt to think that the city is a fabulous place of rampant sin and gilded wickedness; he has been there himself, and knows better. People are not "set in their ways" as they used to be, firmly opposed to any change; they know how the world is moving, and if Montreal or Toronto or Victoria takes up a new invention or a new custom to-day, the rest of the country may have it to-morrow.

However, there is another side to it. Provincialism can lead to warped minds and cramped horizons, but it can also lead to healthy strength and solid, well-rooted traditions. It can be expressed in ignorance and suspicion, but it can also be expressed in a wholesome sectional pride and a broad understanding and appreciation of one's immediate background.

A generation ago perhaps many Canadians could be recognized at a glance as belonging to one or another particular section. The citizen of the Maritime Provinces was not quite like the British Columbian. The middle westerner had nothing in common with the man from the Rockies. A man from Ontario differed considerably from the Northern British Columbian.

Of course, there are still differences in speech, in minor customs and sometimes in dress and stature. But the old differences are gone. The man from Ottawa and the man from Kamloops think very much alike to-day. They read the same books and magazines, listen to the same radio programmes, buy the same kinds of goods in their stores—and, as like as not, get in their automobiles and tour the same Canadian roads.

In some ways, of course, this is a huge gain. But it is not all gain. Those old qualities bred by sectional differences were, in many cases, very fine. It is good for a man to feel that his own section is a place especially favored by providence. A young man growing up under such conditions stays near his home and gives his own province the benefit of his talents. But to-day, if he lives in the rural area of Quebec, he is apt to migrate to Montreal or Quebec City; if he lives in the middle west, Winnipeg or Regina is apt to claim him; if he is a west coast man, Vancouver or Victoria will get him. This unfortunately acts as a drain on vast stretches of the country, impoverishing them of their most ambitious and industrious citizens. It is hardly a wholesome process. A return of a little of our provincialism would not be a bad thing for us.

SHOULD THEY BE TAXED?

WHETHER BACHELORS SHOULD BE taxed or not because they are bachelors is a matter yet to be determined by most countries. Here and there you will find a government which has made the question one of practical politics even to the point of imposing special taxation on its marriage-shy males, but no political party in Canada has seriously proposed this device of raising revenue. Just what Premier Bennett, who is a bachelor, thinks of the question never has been made public, while the views of Mr. Mackenzie King, leader of the opposition, who also is a bachelor, likewise remain undisclosed. If they needed any advice on the economics of the subject they might call in President Beatty of the Canadian Pacific Railway, who completes an interesting triumvirate of bachelor eminence, or another Mr. Beatty, in this city, who shows no eagerness to cross that mysterious frontier into a foreign state and there adjust himself to a set of social and economic conditions undreamed of in bachelor philosophy.

But whatever may be the views of those beacon lights of bachelordom, the desirability and practicability of the proposal to tax them and their host of disciples will be determined finally, if unofficially, to-morrow evening, when a pair of young debaters representing British universities will debate the question with representatives of the Victoria service organizations in the auditorium of the Chamber of Commerce. The local debaters will urge the affirmative, and the visitors will speak on the negative side. The debate should prove entertaining and instructive—entertaining because there are certain humorous aspects of the subject which will not be overlooked, and instructive because there are a lot of peculiar things about bachelors of which many people, including bachelors themselves, are not aware and which may be revealed to-morrow evening for the first time in local history. Inside secrets may be divulged and closet skeletons rattled. In all its implications the subject has unusual possibilities for an interesting debate.

MR. BALDWIN AGAIN ENDORSED

IMMEDIATELY FOLLOWING A UNANImous vote of confidence as leader of the Conservative party of Great Britain to-day from 800 delegates to the central council of the National Union of Conservative and Unionist Associations, Rt. Hon. Stanley Baldwin announced that the first step his party would take if elected to office would be to impose an emergency tariff on manufactured goods as quickly as possible.

Nothing in the dispatch suggested that Mr. Baldwin has anything more to say about a tax on foreign foodstuffs. Apparently he has quieted that element in his party which would have accepted the proposal presented to the Imperial Conference by Premier Bennett. This morning's vote also indicates that the Beaverbrook-Rothermere campaign for a new Conservative leader has made very little headway.

There is nothing surprising in Mr. Baldwin's announcement of an emergency tariff on manufactured goods. He and his party more or less pledged themselves to such a programme when they inaugurated the "safeguarding" system.

WHAT OTHER PAPERS SAY

"TOTING GUNS"

The Eastern Chronicle.

There is entirely too free use made in Nova Scotia these days of the revolver and gun. Recently papers carried the story of two shootings, and hardly a week passes without a shooting taking place. There is absolutely no need of gun toting in Nova Scotia. The shooter leads to the gangster and no one will be safe. With our multiplied police forces we should be able to get along very comfortably without carrying revolvers. They are infernal contraptions that lead to trouble.

THE DEATH PENALTY IN ITALY

The Detroit Free Press

(Mussolini has restored the death penalty for murder in Italy, after its absence from the code for forty years, during which time murderers have been four times as numerous as in England.) Abolition of the death penalty in Italy has much to account for. . . . The only thing that holds out hope of restraining murder is a dose of its own medicine. A lot of things the duce has done are regarded with distaste in this liberty-loving country; but his method of meeting murder on its own ground is something that might be copied to advantage in the State of Michigan, where experience is showing daily more clearly that crime can no longer be successfully combatted with weapons fashioned to the requirements of a social condition that has left its borders forever.

A THOUGHT

The truth shall make you free.—St. John viii 32.

Abstract truth is the eye of reason.—Rousseau.

Twenty-five Years Ago To-day

THE VICTORIA DAILY TIMES, NOV. 25, 1905

One of Canada's most prominent journalists is visiting this city. When E. W. Thompson, whose name is familiar in newspaper and literary circles from the Atlantic to the Pacific, entered the Driard Hotel upon his arrival last evening, it was observed that he carried his trusty typewriter.

• • •

The steamer Princess Victoria will take the run of the steamer Princess Beatrice on Sunday night, giving the latter a chance to clean boilers.

• • •

The steamer Otter returned from the West Coast this morning. She reported that nothing had been seen of any vessel resembling the steamer Fawn, the long overdue sealer. Captains Irving and Balcom were the only passengers.

• • •

It was a stormy voyage which the R.M.S. Aorangi completed when she arrived here from Australia and the Hawaiian Islands yesterday afternoon.

• • •

During the last week two athletes of exceptional ability have been performing at the Grand Theatre. While Du Wall is said to hold the record for long jumping, his partner, Erwin, undoubtedly is the finest fancy bag puncher seen in Victoria for some time. He holds the championship of the western states, and is now training for his next match with Seebock of Brooklyn, N.Y., for the premier honors of the world.

• • •

A reply has been received to the congratulatory letter sent by T. W. Patterson, president of the Victoria Board of Trade, to D. W. Mann at Edmonton, on the completion of the Canadian Northern in that city.

Loose Ends

A gross libel is perpetrated at Cloverdale—a profound decision is handed down at Toronto—and a dangerous idea is propagated at Vancouver.

By H. B.W.

A CHARMING LADY journalist of Victoria has written an article for a Vancouver paper about Premier Tolmie's fine old ancestral home out at Cloverdale, and she has done it very well. Nevertheless, for the sensitive and educated mind of the true Victorian it is ruined and rendered acutely distressing by one gross and callous error. The article carries with it a photograph of this ancient stone house and says that the tree visible in the foreground is a sequoia, or California redwood tree, planted by the Premier's father sixty years ago. And when you look you perceive that it is not a lordly sequoia. It is not even an evergreen. It is some kind of a deciduous tree, probably an ash, a fine tree, no doubt, but beside a sequoia it just isn't worth mentioning, that's all. I mean to say, when the Premier really has a great redwood planted by his father, it must have shocked even a spirit hardened by politics to see a mere ash masquerading as that noble giant.

* * *

ON THE whole, I do not think it would be any worse to print the pictures of a group of children on the beach and state underneath it that the gentleman on the left was the Prime Minister of the Province. In politics many things are allowed to get by, but in these larger aspects of life I think lady journalists should have some idea what they are talking about. After all, governments may come and governments go, but sequoia trees go on almost forever.

* * *

AND BY the way, on the woman's page, just under this disturbing botanical outrage, my eye falls on a large two-column headline to this effect: "Mrs. So-and-So and Misses So-and-So at Home." When this has become news important enough to carry a two-column headline, like a murder or a shipwreck, what hope is there for civilization? What's the use of worrying about the decencies of life like sequoia trees anyway?

* * *

A TORONTO JUDGE has just handed down a judgment of profound and moving wisdom. He was called upon to decide in a certain case whether a bathroom is indeed a room. Approaching this conclusion with an inspiring logic, he asked a witness first whether a person lived in a bathroom, whether he slept in a bathroom or ate in a bathroom. All answers, of course, were in the negative. Apparently, in the opinion of this jurist living, sleeping and eating are the only worthwhile activities of life, and since none of them is carried on in a bathroom, therefore, obviously, a bathroom cannot be a room at all. And he so ruled. Now, apart from the fact that bathing is thus established by Canadian law as an unimportant matter, not worthy of the attention of earnest men—apart from that, the new decision, I think, is rather interesting. I have nothing to add to it, but I ask you, as a respectable person, to remember, next time you take a bath, that according to the law of this land, you are not within the sacred protection of your home, you are not shielded from the vulgar gaze, you are not in a room at all. Whereas, of course, if you bathe in the living-room, the sunroom, the kitchen, the hall, or on the backstairs, in the eyes of the law it will be quite all right.

* * *

A VANCOUVER PAPER generously devotes a whole page each week to amateur editorials written by its readers on every conceivable subject, and for the best, prizes are awarded. Last week the prize was awarded to an amateur editorial which advocated the value of gardening. This was very sound, but it conveyed a false and dangerous impression, likely to affect minds ignorant of gardening. It said that the garden season was just about at its end now. The true gardener will instantly recognize the falsity and danger of such a statement but I don't suppose anyone will bother to point it out for the benefit of the unfortunate populace. It is false because the gardening season, or the best part of it, is just beginning and it is dangerous because it may deter many innocent people from enjoying the best of winter sports.

* * *

THIS column has said before, and is glad of a chance to say again, that the kid-glove gardener who gardens only in the summer is no true gardener at all, and that to make himself worthy of April's daffodils a man must be prepared to undergo the jolly rigors of December and January. He must smell the wet brown oak leaves and the good black leaf mould of winter as well as the softer perfumes of summer. He must feel the north wind and the rain in his face as well as the caress of a spring evening. Otherwise he is merely a civilized man, who wants everything for nothing. The true gardener, whatever he may be in the other aspects of life, redeems himself in this—he is not afraid to take the rough with the smooth, the dirty with the clean, the cut-worm with the rose. Besides all that, nature made this climate for winter gardeners, and just as every farmer in Saanich knows that wheat should be sown here in fall, so men of good heart know that the winter is the time for planting everything. And the curious part of it is that after a [illegible] enjoy the rough challenge of the winter garden, the joy of constructing rookeries, burrowing for roots, trundling boulders, digging in leaves, moving treasured shrubs and similar praiseworthy pursuits even more than the easier, effeminate seedings, weedings and blossom-gathering of summer.

We have only one class of customers . . . those we are anxious to serve. The difference in the amount purchased in no way affects the service rendered.

KIRK'S Wellington COAL

"Does Last Longer"

Kirk Coal Co. Ltd.
1224 Broad St. G arden 3241

Lett's Diaries, Calendar Pads, Greeting Cards

SWEENEY-McCONNELL Ltd.
Phone G arden 2412 1012 Langley St.

The Weather

Daily Bulletin Furnished by the Victoria Meteorological Department

Fair

Victoria, 5 a.m., Nov. 25.—The barometer remains high on the Pacific Slope and fair is reported on the West Coast and the Sound. Fair weather extends to Saskatchewan, and Manitoba reports high winds and snow.

Reports

Victoria—Barometer, 30.41; temperature, maximum yesterday 42, minimum 47; wind, 8 miles N.; cloudy.

Vancouver—Barometer, 30.40; temperature, maximum yesterday 38, minimum 36; calm; cloudy.

Prince Rupert—Barometer, 30.36; temperature, maximum yesterday 46, minimum 40; wind, 4 miles S.E.; clear.

Estevan Point—Barometer, 30.36; temperature, maximum yesterday 44, minimum 34; calm; fogsy.

Tatoosh—Barometer, 30.30; temperature, maximum yesterday 46, minimum 40; wind, 30 miles E.; clear.

Portland, Ore.—Barometer, 30.34; temperature, maximum yesterday 50, minimum 30; wind, 4 miles N.W.; fogsy.

Seattle—Barometer, 30.38; temperature, maximum yesterday 44, minimum 34; wind, 4 miles N.E.; fogsy.

San Francisco—Barometer, 30.12; temperature, maximum yesterday 66, minimum 52; wind, 4 miles N.; clear.

Temperature

	Max.	Min.
Victoria	42	37
Nanaimo	39	..
Vancouver	38	36
New Westminster	37	31
Kamloops	36	30
Prince George	42	32
Spokane	36	32
Los Angeles	62	56
Penticton	37	30
Vernon	34	31
Grand Forks	33	28
Kaslo	34	29
Nelson	32	30
Cranbrook	31	29
Saskatoon	45	18
Calgary	52	32
Edmonton	54	24
Swift Current	46	22
Prince Albert	38	18
Moose Jaw	39	20
Qu'Appelle	34	6
Regina	40	17
Winnipeg	20	18
Toronto	50	..
Ottawa	56	..
Montreal	52	..
St. John	52	..
Halifax	48	..
Dawson	6	4

Forecasts

Victoria and vicinity for 36 hours ending 5 p.m. Wednesday: Moderate to fresh northerly winds, generally fair and colder.

PAY INCREASE IS EXPECTED

Ottawa, Nov. 25.—Confidence the Federal Government would soon implement the Beatty Commission report on salaries paid to technical and professional men in the public service was expressed by D. Roy Cameron at Ottawa at the annual convention of the Professional Institute of the Civil Service here yesterday evening. Among the reasons cited by the institute president for his supposition were "that our cause is a just one; the people of Canada are behind us and the press of the country is unanimously in favor."

The people realized the necessity of using scientific methods to develop Canada's national resources and thus get back to prosperity, he said.

The secretarial report revealed there were now 1,340 members of the institute, an increase of seventy during the last year. The assets totaled more than $7,200.

PROF. COLEMAN READS POEMS

Gives Recital From Own Work at Centennial United Anniversary Programme

With selections from his own books of verse, including several nature studies with Vancouver Island scenes as their basis, Prof. H. T. J. Coleman of the University of British Columbia offered the feature numbers on the Centennial United Church's forty-fourth anniversary programme yesterday evening.

Children's verse and other poetic efforts were presented by Prof. Coleman and were highly enjoyed by the large and appreciative audience which attended the function.

Over a wide range, from pathos to humor, from gaiety to more sober themes his recitations flowed with excellent literary technique and feeling. Given as it was for the first time in Canada, the readings and recitations were counted by those who heard them as one of the most outstanding events of the winter.

LYRICAL VERSE

Selections of newer verse of fine lyrical style from "Cockle-Shell and Sandal Shoon," "The Poet Confides" and "A Rhyme for a Penny" were greeted with high praise by the gathering.

The delightful manner in which the pieces were presented, showing a fine appreciation for tonal inflection and splendid elocutionary powers, added to the success with which they were given.

Professor E. S. Parr was the chairman, and Miss Isobel Crawford and F. Mitchell gave vocal solos, which were much enjoyed. Dr. Howard and Donald Fraser moved and seconded the vote of thanks to the speaker.

The Sunday services also were of special anniversary character, the preachers being Dr. C. T. Scott and Rev. O. M. Sanford. Professor Coleman's recital last evening was preceded by a congregational supper.

Other People's Views

Letters addressed to the Editor and intended for publication must be short and legibly written. The longer an article the shorter the chance of insertion. All communications must bear the name and address of the writer, but not for publication unless the writer wishes. The publication or rejection of articles is a matter entirely in the discretion of the Editor. No responsibility is assumed by the paper for the preservation or return to the writers of communications submitted to the Editor.

EAT CLAMS

To the Editor:—Please permit me through the medium of your paper to bring to the attention of your readers one way in which a very practical assistance can be given to aid the unemployed situation.

It is well known that the canning industry is a very valuable asset wherever established, whether of fish, clams, fruit, etc. At the present time clams are in season and in excellent condition if the public would use more, either in the fresh state or canned, they would thereby create a greater demand and give more employment to many who are endeavoring to carry-on during this period.

In the past clam digging has been largely done by Indians, but according to information many white men are now engaged, and if a greater demand is given it will greatly assist them.

The canned product put up in British Columbia has established a notable reputation for excellence and a considerable proportion found a market in the U.S.A., but owing to the increased tariff, that market is practically closed. In addition clams are a very economical and excellent food product. Eat more British Columbia clams, and help to promote properity and health.

W. H. DAWES.

Sidney, B.C., November 24, 1930.

"BEER AND POLITICS"

To the Editor:—Regarding Mr. McIntyre's letter to your paper headed "Beer and Politics," he may be right in his contention that under the present system of dealing with the liquor traffic there may be a chance for a certain amount of political corruption.

I should think, however, that the sooner we abolish the present laws, and allow private individuals, firms and corporations to engage in the liquor business under the strict regulation of the law—the better it would be for the entire community.

A great many people think that prohibition would be a curse to the country and I'm one of them, too. But why discuss this question?

As far as this beer is concerned its not much good anyway.

Let us all become total abstainers; how would that do? Let us reform our lives and eschew sack and loose company, "henceforth and forever more," but even if we did I should think it would be a sad blow to Mr. McIntyre "His occupation would be gone," he would have nothing to fight for, and his name would be dropped from the lists of those who have for ages past endeavored to reprove and correct the evils of society, to suppress vice and to make this a better world to live in, however much they may have been mistaken in the methods they took to gain their evils and to accomplish such objects all sublime.

R. C. GREGG.

Wilson Hotel, Victoria, B.C., November 24, 1930.

WEST COAST PARK

To the Editor:—I am a resident of the West Coast and live south of the Alberni Canal at Banfield. I have read a great deal in the press of Long Beach, which lies north of the Canal. I know both localities, and I feel in a position to speak. Some important statements made about the wonders of Long Beach are very exaggerated, and for fear there may be many who do not know, and may believe these statements, I have decided to write to the press.

To one who knows the facts, these glowing statements remind me of certain musical instruments, that sound very well a long way off, but when close lose their value to a great extent. So let me try to bring you closer to Long Beach by telling you some of the facts.

It was said in a letter to the press that Long Beach was about fourteen miles long. The truth of it is that the extreme length of the beach is about six miles, and further south there is another beach called Wreck Bay, which is about two and a half miles long.

It has been said that Long Beach is suitable for auto racing with high-powered cars. This is impossible, not only because of the short distance, but because of the sand itself at one point along the beach. If, however, the writer of the letter giving the mileage had meant mileage on the waterway back of Long Beach and close to its northerly end—in the vicinity of Browning Passage and False Bay—he forgot to tell the public how many square miles of mud these channels and flats consist of. These mud flats extend for miles and at low tide have a most unpleasant odor.

You have also been told in the press of the enormous lake which lies to the north and east of Long Beach, and near which the Sproat Lake to Tofino Road will be built. You were not told, however, that there are miles of muskeg meadows and swamps which you cannot walk or row a flat-bottomed skiff over.

On Long Beach itself there is an unpleasant feature not yet disclosed with regard to the sand. It is very often driven by the wind and sea right into the edge of the timber, and you will find standing trees sometimes buried from fifteen to twenty feet in sand. On one occasion a would-be settler, thinking he had found a good place, built a cabin at the edge of the timber. He went away and came back in the fall of the same year. On his return he found the sand had drifted up and had partly covered his house. Somewhile afterwards the cabin was occupied by some hunters who were caught out in the open at night, and when they retruned to the house the next day they found the sand had completely covered it.

You have also been told that the Ocean Highway south of the Alberni Canal has a drawback in heavy fogs. You were not told, however, that there are much denser fogs, and they are of greater frequency in the area lying in the vicinity of Long Beach. These are, as a matter of fact, very heavy fogs at Long Beach until about noon, during the month of June, July and August. This condition does not exist to anything like the same extent south of the Canal, as the country is not so low-lying or damp.

At Banfield I find that everybody I have spoken to agrees with the Victoria Chamber of Commerce that the government should help the present unemployment without further delay by starting work on this urgently needed Ocean Highway. This Ocean Highway will follow the coast line and will not only have some beautiful beaches, but will show to the tourist the "Graveyard of the Pacific." If the road were built, and the park established south of the Canal, it would change the "Graveyard of the Pacific" into the "Playground of the Pacific."

JOHN OSTROM.

Banfield, B.C., November 21.

CANCELLATION OF WAR DEBTS BORDEN'S TOPIC

Ottawa, Nov. 25.—While the United States was perfectly within its rights in refusing to cancel war debts, there was good reason to believe conditions in that country and throughout the world to-day would have been much less depressed than at present if it had done so. This statement was made by Sir Robert Borden, Canada's war-time Prime Minister, in an address before the Professional Institute of the Civil Service of Canada here yesterday.

He suggested that if the war debts and reparations so far as they affected the repayment of those debts, had been written off ten years ago the world would have begun a new advance toward normal conditions so rudely disturbed by the war tempest.

TWO BILLION DOLLAR LOTTERY PLANNED TO PAY WAR DEBT

New York, Nov. 25.—Mrs. M. H. Alexander donated an idea to the brotherhood of man to-day and if everything works out all right the war debts will be paid in a couple of years and the world will be just one vast lottery table.

The war debts, it seems, have been harrying Mrs. Alexander no end. Finally she determined to do something about them. She did; she wrote a pamphlet and sent a copy of it to former President Coolidge. To date he has not replied. This document, bearing the caption "A World Relief Campaign," urges establishment of a world-wide lottery to wipe out the war debts and eventually ease what Mrs. Alexander calls "The Burden of Taxation." But she foresees that persons who have scruples against gambling might oppose the lottery on moral grounds. So she argued thusly against them:

"Life itself is sometimes a gamble. Considering the distressed conditions here and abroad, objectors to lotteries ought to search to the core and sink their convictions and prejudices."

Mrs. Alexander, a prosperous, middle-aged woman, is willing to apply her time and money to furthering the cause, but she is eager to enlist the aid of some world famous personages, and she wants help from the Red Cross.

"My idea," she said, "would be to establish a lottery along the lines of the Calcutta Sweepstakes except that it would be much larger. There would be annual or semi-annual drawings with a prize of $500,000. The Red Cross and the Salvation Army would sell part or all of the tickets in all countries. Newspapers would advertise free. Who would not buy? The desire to help plus the chance to win a fortune would create a sinking fund of from $1,500,000,000 to $2,000,000,000 annually. Then apportion that out among the nations for payment of their debts. When the debts are paid off use the money to ease the burden of taxation."

Mrs. Alexander was reminded that there are laws in the United States against lotteries, but she brushed the objection aside.

"Pass an Enabling Act," she urged, "pass it real quickly—in time to allow us to pay off the war debts."

Your Lumber Requirements

Large or Small, Promptly and Carefully Attended To.
Lumber, Mouldings, Windows, Doors; Gyprec Fireproof Wallboards; Neverot Shingles; Laminex Doors, Mahogany Doors, Etc.

THE MOORE-WHITTINGTON LUMBER CO. LTD.
Sawmill Phone G-3211 VICTORIA, B.C. Factory Phone E-2911

SPECIAL CHRISTMAS CARDS
Just What You Are Looking For

Come in and see our display of Mother, Father, Sister, Brother, Sweetheart, Best Friend, Pal and Family Cards of all kinds.

LITCHFIELD'S LIMITED
Booksellers and Stationers
1109 Government Street Opposite Royal Bank

DAVID SPENCER LIMITED

Meats-Provisions-Delicatessen

WEDNESDAY MORNING VALUES—CASH AND CARRY

Spencer's Own Cured Smoked Meats Are Better

Sliced Back Bacon, lb., 45¢; Picnic Hams, lb.....21¢
Sliced Ayrshire Ham, lb., 42¢; Cottage Rolls, lb. ....31¢
Sliced Ayrshire Backs, lb., 42¢; Sovereign Hams, lb. .33¢

Kraft's Velveeta, halves, 18¢; Mild Cheese, lb.....23¢

Fresh Creamery Butter, lb., 34¢; 3 lbs. for.....$1.00
Finest New Zealand Butter, lb., 35¢; 3 lbs. for....$1.03
Pure Lard, 2 lbs. for 33¢; Flakewhite, lb. .....18¢
Fresh Eggs, pullet extras, dozen .....46¢
Libby's Kraut, 3 lbs. for 25¢; Wieners, lb. .....29¢
Beekist Honey, lb., 16¢; Choice Mincemeat, lb.....15¢
Sliced Roast Pork, lb., 45¢; Veal Loaf, lb.....29¢
Sliced Corned Beef, lb., 29¢; Boiled Ham, lb.....53¢

MEATS—AS CUT IN CASE

Oxford Sausage, lb., 10¢; Mince Steak, lb.....13¢
Lean Boneless Stew Beef, 2 lbs. for.....25¢
Pork Steaks, lb., 22¢; Loin Pork Chops, lb.....26¢
Fresh Tripe, lb., 11¢; Beef Hearts, lb. .....11¢
Small Hearts, lb., 11¢; Pork Kidneys, lb.....20¢
Blade Roasts, lb., 12¢; Cross-rib Roasts, lb.....14¢
Round Steak, lb., 20¢; Rib Mutton Chops, lb.....18¢

REGULAR COUNTER—DELIVERED

Fresh Lambs' Liver, lb., 25¢; Lamb Steaks, lb.....28¢
Shoulders of Lamb, lb., 19¢; Lamb Stew, lb. .....13¢
Loin Pork Chops, lb., 30¢; Round Steak, lb.....22¢
Milk-fed Capons, 6 to 8 lbs., lb. .....40¢

Groceteria Cash and Carry

Aylmer Soups, 3 tins for 25c
Jello, 3 packets for 21c
Spencer's Plum Jam, 4s. 35c
I.B.C. Sodas, salt or plain, 2 pkts for.25c
Aylmer Jumbo Peas, 2s. 17c
Quaker Corn Flakes, 2 pkts. for 19c
Eagle Lobster, ½s, per tin 30c
Glacier Sardines, 3 tins for 25c
Robin Hood Rapid Oats with China 30c
Regal Salt, 2 cartons for 21c
Orchard City Peas, 2s, size 6 .....9c
Oxo Cubes, large, per tin 22c
Tapioca or Sago, 3 lbs. for 17c

VICTORIA LIBRARIAN AND STAFF CONGRATULATED BY EXPERT; CENSORS OTTAWA

John Ridington Pays Tribute to Work of Local Institution; Finds Federal and Maritime Organizations in Deplorable State; Urges Extension Through Three Branches at Local Library.

A high tribute was paid to the librarian and staff of the Victoria Public Libary by John Ridington, chairman of the Canadian Libraries Commission of Inquiry, before the Canadian Club at luncheon yesterday in the Empress Hotel. He said they constituted one of the best staffs in Canada. He urged the creation of three new district branches for the local library.

Mr. Ridington spoke of the deplorable condition of the Federal library at Ottawa, saying that it "enraged him as a librarian and humiliated him as a Canadian."

He spoke with regret over the condition of many institutions in the Maritimes as well as other eastern centres, and expressed the hope that the Carnegie Corporation might be induced to institute a system of experimental regional libraries such as the one operating in the lower Fraser Valley under Dr. Helen Stewart.

He sketched the organization of the Carnegie Corporation along with its head officers of world renown, pointing to the inception of the overseas dominions fund. This had been used for much useful work, including the library survey of British Columbia three years ago. The survey, he continued, had led to the foundation of an experimental library demonstration in the lower Fraser Valley under his friend, Dr. Helen Stewart.

After some consideration of library affairs in the Dominion, Mr. Ridington had realized that many faults existed in the present system. Through funds from the Carnegie Corporation, he and two other librarians of considerable note had conducted a "fact finding" survey to see how the next forward step in the development of libraries could be made.

He had interviewed seven of nine premiers and ministers of education in the Dominion and had found there was no definite Canadian library problems, he said. Each province had its own difficulties and required different treatment. A report on the survey would be made next week, he said.

Only British Columbia and New Brunswick had definite library commissions. British Columbia was the oldest in that sphere, he said.

In Ontario, an inspector, who worked in conjunction with the department of education, looked after the system, he said.

That province, with a total of 500 libraries, was moving forward, although only five libraries were functioning properly. There were too many small libraries there and too much revenue was going into the upkeep of the buildings, he stated.

REGIONAL LIBRARIES

These facts would be pointed out in the commission's report, which would suggest the substitution of regional libraries in place of the small-town institutions. Thus the maximum of service would be given for the minimum of cost.

Around a central big library would be several branches, which would receive books in a system of transport libraries, giving the outsiders a better service at lower costs, Mr. Ridington said. He hoped to see the Carnegie Corporation provide funds for the institution of five-year term experimental regional libraries, such as it was supporting in the Fraser Valley.

He pointed to the success this had met with in the United Kingdom, where regional libraries had followed three years' experimentation in the country systems.

QUEBEC BRISTLES

Quebec bristled with problems, made more difficult by the attitude of the church and the difficulty of securing books of a decent standard printed in French.

The parish libraries, cared for by the clergy, were encouraging. He had suggested to Premier Taschereau that the Government give dollar for dollar to the parish library system. The suggestion had been received favorably, he said.

Mr. Ridington had found the Maritimes particularly backward with the majority of the people thinking in terms of two generations ago. Library conditions there were deplorable. The Halifax Library was the worst he had ever seen and its staff was both indifferent and complacent.

The Carnegie offer of a building for that city had caused such a quibble of such long duration that it had been withdrawn. Any attempt to raise taxes for library assistance would result in the overthrow of the government, he had been informed.

Conditions in Prince Edward Island were similar. The provincial library in Charlottetown gave a fair municipal service, he said.

In New Brunswick the Fredericton library was open from 2 to 4 o'clock Friday afternoon, he said, while the regular librarian was away on a four-months' holiday.

MANITOBA HAS ONE LIBRARY

Manitoba had only one decent library, that being in Winnipeg, where no board looked after the matter. Reports were shelved and received no action, he said.

Regina, Saskatoon and Calgary had good libraries and would make excellent regional systems, he declared.

"We have a library consciousness in British Columbia where there is a wide appreciation of the value of the printed page," Mr. Ridington said.

The library at Ottawa is everything that a library should not be, Mr. Ridington said. The place is congested and the staff members do not know their jobs," he said.

In one case he had been asked to wait four days for a book, whereas in Washington he had received a book in two minutes and forty seconds.

QUEEN'S IS BEST

Queen's had the best university library in the nation, while the University of British Columbia was second best, he said, McGill had a fine collection, Mr. Ridington stated, expressing the hope that some day an alumni organization might assist in providing for the library to the U.B.C.

He touched upon the Victoria Public Library, showing its development and noting that Victoria gave annually about $27,000 of the total of $35,000 from all the lower island to support it. It cost about sixty-one cents a year per person to maintain it, he said.

Only $18,000 was paid in salaries, Mr. Ridington declared.

"You can judge this library by any standard and it will be found to be giving amazingly good service. But it would give far better if you and your City Council gave it better backing," he said.

FINEST IN ALL CANADA

Victoria needed three new branches which would cost $150,000 to build and $10,000 a year to maintain. The present building was inadequate. It was a great tribute to the librarian and staff that they handled over 1,000 books a day. The establishment was one of the finest in all Canada.

"You protect your property from fire through taxation. Why not protect and develop the mentality of your city through libraries? Mr. Ridington asked.

In closing, he urged his hearers to take the lead in library development in the province and increase the efficiency of the present institution.

William Marchant moved a vote of thanks to the speaker.

W. H. M. Haldane, vice-president of the club, occupied the chair.

for BURNS

FOR SCALDS, CUTS AND BRUISES, FOR COLDS, COUGHS AND BRONCHIAL AFFLICTIONS, FOR STIFF MUSCLES, SPRAINS AND STRAINS AND NUMEROUS OTHER AILMENTS COMMON TO MAN AND BEAST, THERE IS NOTHING SUPERIOR TO THAT OLD, TRIED AND RELIABLE REMEDY.

DR THOMAS' ECLECTRIC OIL

To-day..It Is Here

The Completely New

Screen-grid

VICTOR RADIO

"R-Fifteen"

FOR ONLY

$185.00

Complete With Tubes

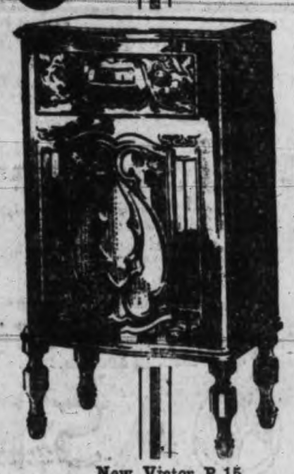

New Victor R-15

Screen-grid, Four-circuit in a beautifully compact cabinet.

Hear it side by side with other instruments in the same price group! You can't get more for the price you pay than you can in the R-15! By every test, by direct and indirect comparison, there is no greater musical instrument on the market!

David Spencer Ltd.

RADIO DEPARTMENT

"Terms So Easy"

FOR HEAD COLDS

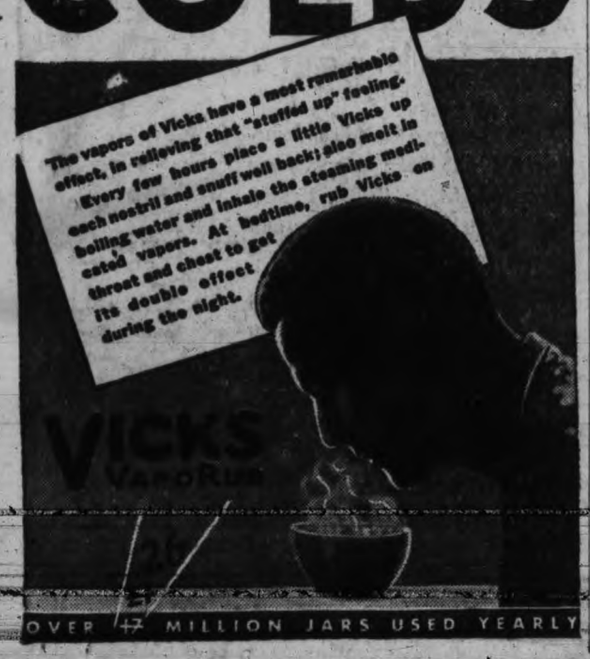

OVER 17 MILLION JARS USED YEARLY

HOW TO RELIEVE CATARRHAL DEAFNESS OR HEAD NOISES

If you have catarrh, catarrhal deafness or head noises caused by catarrh, or if phlegm drops in your throat and has caused catarrh of the stomach or bowels, you will be glad to know that these distressing symptoms may be entirely overcome in many instances by the following treatment which you can easily prepare in your own home at little cost. Secure from your druggist a 1 oz. bottle of Parmint (Double Strength). Take this home and add to it ¾ pint of hot water and a little sugar; stir until dissolved. Take one tablespoonful four times a day. An improvement is sometimes noted after the first day's treatment. Breathing should become easy, while the distressing head noises, headaches, dullness, cloudy thinking, etc., should gradually disappear under the tonic action of the treatment. Loss of smell, taste, defective hearing and mucous dropping in the back of the throat are other symptoms which suggest the presence of catarrh and which may often be overcome by this method. Catarrhal deafness in ninety per cent of all ear troubles are caused by catarrh. There must be many whose hearing may be restored by this simple home treatment. (Advt.)

Store News for Wednesday

Sale of Laces

Values to 15c a Yard.

On Sale Wednesday

4 Yards for 10¢

Narrow Laces, Val. Laces, etc. A real bargain.

—Laces, Main Floor

Girls' Coat Sweaters

$1.95

Coat Sweaters with V neck and two pockets. In shades of blue, fawn, green and scarlet. Sizes 6 to 14 years. Each $1.95

—Children's Wear, First Floor

Girls' Flannelette Nightgowns

$1.00

Flannelette Nightgowns in slipover style with short sleeves. Trimmed with colored piping. Sizes 6 to 14 years. Each .. $1.00

—Children's Wear, First Floor

1,350 Pairs of Children's Hose

Regular to $1.50, a Pair

59c

Children's Long Hose of silk and wool, and Three-quarter Hose of all-wool with contrasting cuffs. In all popular shades. Sizes 6 to 10. A pair ..... 59¢

—Lower Main Floor

600 Pairs of

Botany Wool Hose

A Pair

59c

Semi-fashioned Hose with hemmed tops. Chocolate, Malay, beechnut, oak-dust, oyster and black. Sizes 8½ to 10. A pair, 59¢

—Main Floor

2,800 Pairs of

Silk Hose

Regular $1.95 a Pair.

On Sale for

$1.00

Hose with pointed and Slendo heels and full-fashioned with comfortable tops. "Substandards." A variety of shades. Sizes 8½ to 10½. A pair $1.00

—Main Floor

Flannelette Sheets

$2.00 Pair

White Flannelette Sheets in double-bed size.

—Staples, Main Floor

Flannelette

Per Yard, 23c

Colored Striped Flannelette, 36 inches wide.

—Staples, Main Floor

Pillow Cases

89c Pair

Snow White Pillow Cases of good grade cotton.

—Staples, Main Floor

Smart Silk Dresses

For Women and Misses

$8.75

Dresses of flat crepe, trimmed with lace, embroidery and buttons. Some finished with collars and cuffs in contrasting shades. Dainty styles for misses or women. In shades of green, brown, blue, wine, navy and black. Sizes 14 to 46, $8.75

—Mantles, First Floor

Great Santa Claus Parade

Saturday, November 29

Again Santa is coming—With all his retinue—A bigger, better parade than before. He wants all the little folks and big folks, too, to come out and view the big parade. Don't forget the date—next Saturday, November 29.

Women's Pyjamas

$1.00 and $1.75 a Suit

Women's Rayon Pyjamas in smart tuck-in or straight styles. Lace-trimmed or in effective color combinations. A suit $1.75

Broadcloth and Crepe Pyjamas in plain shades with contrasting trimming. A few with long sleeves. Small, medium and large sizes. A suit $1.00

—Whitewear, First Floor

100 ONLY

Cretonne Cushions

A Half-day Special at

69c

Cushions filled with best quality kapok and in a choice of four smart cretonne coverings. Two shapes, 18x18 inches and 16x24 inches. An extra special, each, 69¢

—Draperies, Second Floor

Silk Bedspreads

Values to $6.75, Each **$3.98**

Odd lines in Rayon Silk Bedspreads for three-quarter and double beds.

—Staples, Main Floor

Chesterfield Cushions, $2.15

Fancy Chesterfield Cushions in a big assortment of colors and designs.

—Staples, Main Floor

Satin Girdles and Brassieres

Medium-length Side-hook Girdles of pink satin with panels of elastic in sides. Lightly boned. Four hose supporters. Each $2.50

Bandette Brassieres of pink satin made in back-hook style. Each ..... 85¢

—Corsets, First Floor

Good Values in Linens

Oyster Linen Napkins with hemstitched ends, 6 for $1.00

Irish Embroidered Pillow Cases with scalloped edges. Per pair $2.00

Cotton Crepe Tablecloths with colored borders; 54x54 ins. Each $1.00

—Staples, Main Floor

200 Pairs Only Men's Spats

On Sale Wednesday Morning, a Pair

$1.00

Good-fitting Cloth Spats—either with horn button or dome fasteners. All fashionable shades. Special, a pair $1.00

—Men's Shoes, Main Floor and Bargain Highway

Men's Leather Belts

In Fancy Colors

$1.25

Gift Belts of excellent grade leather with tongue buckle; all sizes. Fancy colors, each $1.25

—Men's Furnishings, Main Floor

Men's Soft Collars

3 for $1.00

"Van-Heusen" Soft Collars popular styles; all sizes. Regular value 50c. Now 3 for $1.00

—Men's Furnishings, Main Floor

Men's Silk Ties

Special, Each, 75c

A special offering of gift Ties, each in separate box. Assorted patterns and shades, each ..... 75¢

—Men's Furnishings, Main Floor

Men's "Silk Square" Scarves, $1.75

Scarves of a fine quality patterned with fancy spots and figured patterns. Popular shades, each $1.75

—Men's Furnishings, Main Floor

Men's Wide Web Garters, 25c

Neat Garters with strong clasps. A pair ..... 25¢

—Men's Furnishings, Main Floor

Men's Fine Broadcloth Shirts

Each, $1.49

Shirts with double cuffs and separate collars, patterned with stripes, in a white ground; all sizes. Each $1.49

—Men's Furnishings, Main Floor

Blankets and Comforters

Half-day Specials

Cotton-filled Comforters in attractive silkoline and chintz covers. Each, $2.95 and $3.95

Wool-filled Comforters, all in double panel effects, in rose, blue, orchid and gold. Each, $5.75 and $6.50

Grey Wool Blankets in double-bed size. Each $2.75

Pure-wool Blankets, in plain blue or camel shades. Each, at $4.50

—Staples, Main Floor

Bargains in Towels

White Bath Towels with fancy colored border, and Wash Cloth to match. In fancy gift box. A set, 50¢

Bath Mats in all wanted colorings. Each $1.00

Pure Linen Tea Towels in useful size. Per pair, 38¢

Linen Crash Towels, 2½ yards long. Each .... 50¢

—Staples, Main Floor

SHOP EARLY!

While Our Selection of Hundreds of Books Is Still at Its Best!

There are hundreds of Books to choose from, for boys and girls. Each, 35¢, 50¢ and $1.00

Hundreds of Reprints, chosen from the best-liked authors. Each ..... 89¢

3 for $2.50

Books of travel and biography. Each $1.00

Also all the best of the latest Novels and Non-fiction.

—Books, Lower Main Floor

DAVID SPENCER LIMITED

Phone Empire 4141—Store Hours: 9 a.m. to 6 p.m.; Wednesday, 1 p.m.; Saturday, 9 p.m.—Phone Empire 4141

Personal and Societies

BEE-KIST HONEY

In Brick Form. Half-day Special, lb. ..... 15¢

Large Raisins With Seeds Fine flavor, 3 lbs. ..... 25¢
Ogilvie's Fresh Milled Oatmeal 10-lb. sacks ..... 53¢
Wheat Pearls for Porridge 6-lb. sacks ..... 33¢
Australian Preserved Apricots Largest tins ..... 25¢
Ripe Olives 9-ounce, tall tins ..... 25¢
Heinz Solid Pack Baked Beans 3 tins ..... 29¢

1 Tube Vinolia Tooth Paste and 1 Vinolia Shaving Cream ... 35¢

Extra Choice New Zealand Butter, lb., 37¢; 3 lbs. for ... $1.09

Chateau, Kraft or Velveeta Cheese, ½-lb. packets .... 19¢
Imported Gorgonzola Cheese Per lb. ..... 45¢
Ham Bologna Sliced, lb. ..... 25¢
Flakewhite Tasteless Vegetable Shortening, lb. ..... 18¢
Home-cooked Ham Sliced, lb. ..... 53¢
Veal Loaf and Cheese Loaf Per lb. ..... 30¢

Reception Pure Fruit Mincemeat, 2 lbs. for ..... 25¢

H. O. KIRKHAM & CO. LTD.

612 Fort Street

NEW TELEPHONE NUMBERS

G8131 Groceries (3 Phones) G8135 Meats, Fish, Provisions (2 Phones)
E8031 Fruit E0251 Office and Delivery Inquiries

SMALL'S BAKERY

3 Stores for Your Convenience

641 FORT 1513 DOUGLAS 734 YATES

Watch Our Window for Daily Specials

Temptingly FRESH!

THE nuts used for Baker's Coconut are the finest grown in selected tropical groves. *There's flavour.*

The scientific process and packing keeps the tasty meat of these chosen cocoanuts always just as it was when the shell was opened. *There's freshness.*

Baker's Coconut is made in Canada from fresh coconuts and sold in packages, tins and by the pound.

BAKER'S COCONUT A9-30

Foot Comfort for Sale

All Dr. Scholl's Foot Appliances and Remedies on sale at prices below cost. Regular $6.00 Supports, now $2.50

Wilbur Coon Shoes for women. Regular $13.50 to $16.00 styles reduced to $9.00 and $7.98

THORNE'S CLOSE-OUT SALE

1316 Douglas Street

Chemainus

Chemainus, Nov. 25.—The regular business and social meeting of the Chemainus Review No. 19 Women's Benefit Association, was held in the Knights of Pythias Hall on Thursday evening, Mrs. Gladys Cook presiding.

A committee to nominate officers for the coming year was appointed as follows: Mrs. Anna Hallberg, Mrs. Clara Cave, Mrs. Irene Smith, Mrs. Ada Murray, Mrs. Lewella McKay, Mrs. Amelia Phyllips, Mrs. Annie Neale and Mrs. Lois Eberts.

Five members thanked the review for flowers, calls and visits during illness. At the close of the meeting a comic sketch entitled "A W.B.A. Social Afternoon" was put on by Mrs. Murray, Mrs. Jacobson, Mrs. Underwood, Mrs. Savory, Mrs. McNichol, Mrs. McKay, Mrs. Eberts, Mrs. Olive Work, Mrs. Neale and Miss Vera Anderson.

Tea hostesses for the evening were Mrs. Underwood, Mrs. McNichol, Mrs. Charles Baker and Mrs. English.

Mr. and Mrs. H. Sampson have returned to Vancouver after spending a few days with friends.

Miss H. Carter, who has been spending a vacation with friends in the district, has returned to New Westminster.

The card party held Friday night under the auspices of the Porter Chapter Imperial Order of Daughters of the Empire, at the home of the regent, Mrs. Russell Robinson, was a most enjoyable event. Court whist with earthquake variations was enjoyed, nine tables being in play.

Prize winners were: Ladies first, Mrs. Thorn; second, Mrs. Henry Smiley; consolation, Mrs. Peter Wyllie. Gentlemen first, Christopher Southin; second, Mrs. Brawn (substitute); consolation, Mr. Marshall. Lucky chain prize, Miss Wilson; lucky hand prize, Mrs. Allan Porter. Refreshments were served.

The rooms were decorated with bronze chrysanthemums and pot plants.

Among those present were Mr. and Mrs. Lathrop, Mr. and Mrs. Wilson, Miss Wilson, Mr. and Mrs. Ross, Mr. and Mrs. Wynne, Miss Margarite Dyke, Mrs. Allan Porter, Mrs. Frank Reed, Mrs. S. Kilburn, Mrs. Lane, Mrs. Smiley, Mrs. Hill, Mrs. Wood, Mrs. Robathan, Mrs. Stubbs, Mrs. Knight, Mrs. Gilbert Read, Mrs. Fred Clarke, Mrs. A. Symes, Mrs. Dyke, Mrs. Moore, Miss Lillian Porter, Mrs. Brawn, G. Wilson, H. Wynon, Mrs. Thorn, Mr. Marshall, Mrs. Mather, Mrs. Russell Robinson and Mrs. P. Wyllie.

The second dance of the Roswall series was a most enjoyable affair. A four-piece orchestra from Nanaimo was served in the picture house.

MAKE IT YOURSELF

A pair of party garters would not come amiss in the Christmas stocking of any deb, sub-deb or post-deb you might happen to want to favor.

Black and white is the newest color. And the monogrammed garter has it all over the rest in chic!

If you want to make your own gift from the start, get garter lengths of the best silk elastic you can find, not over

three-fourths inch wide. Take very good satin ribbon, slightly wider than your elastic, use black satin for the back, white for the front, and with a secure hand-stitch, preferably the back-stitch, sew them together. The initials should be monogrammed on the white before you finish this seaming. You can draw your firend's initials yourself, write her name in script, or just use a transfer pattern for the monogram.

Should your friend prefer two colors to black and white, say green and lavender, you can make this same gift up in them. But if in doubt as to color preferences, do choose black and white for these monogrammed party garters are likely to have a real vogue.

DAUGHTER OF LOCAL BANKER WED TO-DAY

Miss Phyllis Mary Fowler Becomes Bride of Norman G. Randall of Trail, B.C.

Rev. Montague Bruce and Rev. S. Ryall Officiate at St. Luke's

St. Luke's Church, Cedar Hill, was filled with guests this afternoon at 1.30 o'clock for the pretty ceremony which united in marriage Phyllis Mary, younger daughter of Mr. P. B. Fowler, manager of the Canadian Bank of Commerce, and Mrs. Fowler, Ten-Mile Point, to Mr. Norman Gurney Randall, son of the late Mr. Thomas Gurney Randall and of Mrs. E. L. Mellin, of Alde Bungalow, near Woodbridge, Suffolk, England. The ceremony was performed by Rev. Montague Bruce, assisted by Rev. S. Ryall.

Given in marriage by her father, the bride was beautifully gowned in eggshell satin, fashioned on princess lines, with which she wore a short coat of yellow velvet, a becoming yellow felt hat, and shoes to match. She carried a shower bouquet of yellow roses.

Miss Helen Fowler, sister of the bride, was maid of honor and Miss Yoder Pemberton was bridesmaid. Both were dressed alike in deep blue georgette, made in the prevailing style of high-waisted bodice and long skirt, with short coatee to match, and felt hats to tone. Their bouquets were sheaves of bronze chrysanthemums.

The groom was supported by his brother, Mr. Eric Randall of Trail and the ushers were Messrs. Richard Fowler, Richard Hinton and Randle Mathews.

Following the ceremony at the church, a reception was held at "Penderlo," Ten-Mile Point, the home of the bride's parents, where a large assembly of guests tendered their felicitations to the young couple, the house being attractively arranged with autumn flowers for the occasion.

Mr. and Mrs. Randall left later for a motor trip through the States, and on their return to Canada will make their home in Trail, B.C.

YOUR CHILDREN

You cannot force a sensitive child. Shaming him, scolding him and trying to force him to the front are cruel and useless methods.

Sensitiveness is no crime. It does not always indicate an inferiority complex either. But if it does, then that is all the more reason for avoiding such methods. Coercion will be likely to fix inferiority if it exists. Furthermore it will develop it if it is not already there.

For a shrinking child soon realizes that he is different, that he lacks the spunk of his brothers and sisters, and there is born in him an intense dislike of himself. He feels that because he is different he has fallen short, and the consciousness of its sears his soul.

OFTEN ARTISTIC IN TASTES

The sensitive child usually is emotional, weighing things by his own feelings rather than directly as his hardier "extrovert" brother does. He enjoys keenly, but he suffers in proportion. The arts have drawn largely from these ranks because of the very ability of such people to interpret life.

That is why the sensitive child is generally artistic in his tastes.

Instead of trying to revamp his nature, insisting on him doubling up his fists at life, and trouncing him if he doesn't, I would accept him as he is and consider what can be done. For of all the children in the family he may be the most desirable if he is not ruined in the handling.

He needs to be happy, to have certain beautiful things for his own, to be treated with great kindness and respect by everyone.

At the same time he should be tactfully coaxed into outdoor exercise. He may not be a sport fan, jumping into the rough and ready games of the others, or be intensely interested in athletics, but a kindred soul can take long walks with him and turn his attention to the wonders of nature and all outdoors. Also, I would provide things to keep him busy. He may have a tendency to dream instead of work, but if work can be found that catches his interest I should find him plenty do to along that line.

The sensitive or high-strung child will fall into the habit of seeking his dream world if he is unhappy. The more distasteful he finds his surroundings, the more likely he will be to withdraw into his own thoughts, or seek release in the romance of a book.

Not all book-lovers by any means are seeking escape from unhappy reality, but among them are these unfortunate spirits. That does not mean that healthy books are not the finest things in the world for children. They are, but we now are looking at motive behind a fixed habit.

Praise does so much for the sensitive child where all other means fail, praise and love. Try to reach him and develop him through his real interests. If self-respect and confidence are bolstered up it may amaze you to find this shy violet blooming into a huskier species later on by hidden forces within himself.

Metchosin

The junior branch of St. Mary's Women's Auxiliary to the Missionary Society of the Church of England in Canada will hold a sale of work and afternoon tea at the home of Mrs. [illegible] on Saturday afternoon, November 29.

Society

His Honor the Lieutenant-Governor and Miss Mackenzie have as their guests Col. and Mrs. H. St. J. Montizambert, who arrived from Vancouver this afternoon to spend a few days here, also Mr. S. S. Fowler of Riondel, B.C.

* * *

Mrs. Ronald Buchanan of Vancouver is visiting her mother, Mrs. Lorne Campbell, St. Charles Street.

* * *

Mrs. A. R. Warner of Oak Bay is a guest at The Forest Inn, Shawnigan Lake, for the winter months.

* * *

Mr. F. G. Aldous of Victoria is a guest at The Forest Inn, Shawnigan Lake.

* * *

Miss Margaret Denning-Smith, of Hillside Avenue, is spending a few days in Vancouver as a guest of her aunt, Mrs. E Carlow.

* * *

Rev. Canon and Mrs. J. W. Flinton of Salt Spring Island are spending a few days in Victoria with their daughter, Mrs. F. J. Merriman.

* * *

Mrs. D. Tocher has returned to Victoria after a month's visit with her daughter, Mrs. E. A. Stafford, of American Lake, South Tacoma, Wash.

* * *

Rev Sheldon Hart, Ailsa Mansions, left yesterday for Silverton, Oregon, on a visit to his daughter, Mrs. T. R. Hobart.

* * *

Mrs. Hermann Robertson, Mrs. F. W. Hartley and Miss Kate Galt have left for Harrison Hot Springs where they will spend a week.

* * *

Mrs. George C. Johnston of Victoria and her daughter, Miss Cynthia Johnston, spent the week-end in Vancouver as the guests of Mrs. C. E. Thomas.

* * *

Mr and Mrs. W. H. Rowlands, Phoenix Place, returned to Victoria yesterday from Nanaimo, where they spent the week-end as the guests of Mr. and Mrs. Ironsides.

* * *

Dr. and Mrs. Lynch, who have been staying at The Forest Inn, Shawnigan Lake, while visiting their son at the school, left yesterday for their home in Saskatoon.

* * *

Mrs. Thornton Fell entertained a few friends at tea at the Victoria Golf Club yesterday afternoon in farewell to Mrs. F. P. Burden, who expects to leave Victoria next Sunday for the East, en route to London.

* * *

Rev. and Mrs. O. M. Sanford, 561 Raynor Avenue, will be at home to members of the congregation of Victoria West United Church and friends in the city, Thursday afternoon from 3 to 6 o'clock.

* * *

Mr. Phil Monckton, Head Street, has returned to Victoria to spend the winter months with his family, from Telegraph Creek where for a number of months he has been in charge of a survey party.

* * *

Rev. T. M. Cumming, B.A., graduate of Dalhousie College, and secretary of the Canadian Committee of the Student Volunteer Movement for Foreign Missions, arrived to-day in Victoria and will speak to student groups in the High School and Victoria on Wednesday.

* * *

Mr. and Mrs. W H. Munsie were hosts at a dinner party at their home at Shawnigan Lake on Saturday evening when their guests included Mr. and Mrs. H. A. Stuart, Mr and Mrs. J. E. B. Dickson, Mr. and Mrs. Walter Duncan and Mr. and Mrs. Frank Jordan, all of Victoria.

* * *

Mr. and Mrs W. G. Crawford, The Ambassador, Yates Street, left last night for Vancouver on a short trip to the mainland. Yesterday afternoon, Mrs. Crawford entertained the members of the mah jong club of which she is a member at her suite in the Ambassador.

* * *

Among the out-of-town guests who are here for the wedding of Miss Phyllis Fowler and Mr. Norman Randall, which takes place to-day, are Dr and Mrs. P F. Saunders, Miss Helen Fowler, Mr. Dick Fowler, Mr. E. Morgan and Miss Joan Finlayson, all of Vancouver, and Mr. Eric Randall, of Trail.

* * *

Mrs. David Doig was hostess this afternoon at the Angela at a farewell tea party for Mrs. F. P. Burden, who with her husband, Hon. F. P. Burden and family, expect to leave Victoria on Sunday on their way to England, visiting en route in their former home in Prince George.

* * *

Mrs Eberts, who has been spending the last week in Victoria as the guest of Dr. and Mrs. Hermann Robertson, Clive Drive, and with Mrs. E. Crow Baker, Gorge Road, returned to the mainland yesterday afternoon. Mrs. Eberts will leave shortly for Armstrong on a visit to her son-in-law and daughter, Dr. and Mrs. H. Adams.

* * *

Mr. and Mrs. G. H Kraehling, 1539 Wilmont Place, entertained on Saturday at a delightful party in honor of the eleventh birthday of their daughter Olivia Anna. The tea-table was daintily decorated, the color scheme being pink and green and in the centre was a pretty birthday cake with eleven candles. The little guests present were: Norma Brain, Helen Lawson, Alice Down, Enid Baets, Daphne Thomas, Joy and Amy Harness, Doris and Betty Powell, Coleen and Lois Keeler.

* * *

Mrs. Herbert Pendray entertained at a delightful tea at her home at Esquimalt Lagoon this afternoon, when the invited guests included the following past and present executive members of the Women's Canadian Club: Mrs. J. C. F. Hyndman, Miss Agnew, Mrs. Peter McNaughton, Mrs. P. B. Scurrah, Mrs. H. P. Hodges, Mrs. A. Carmichael, Mrs. R. B Taylor, Mrs. W. H. Gee, Mrs. E. S. Farr, Mrs. H. F. Crowe, Mrs. P. E. Corby, Mrs. R. W. Perry, Mrs. S. F. Tolmie, Mrs. Angus Campbell, Mrs. D. E. Campbell, Mrs. E. C. Hart, Mrs. J. S. Plaskett, Mrs. J. H. Fletcher, Mrs. R. W. Mayhew, Mrs. C. W. Bradshaw, Mrs. [illegible] Mrs. [illegible] Mrs. C. C Spofford, Mrs. W. G. Wilson, Mrs. D. B. McConnan, Mrs. E. M. Brown, Mrs. W. Ellis, Mrs. A. Dowell, Mrs. T. H. Johns, Mrs. E. H. Mitchell, Mrs. S. [illegible] Mrs. [illegible] Miss Riddell and Miss Bruce

On her departure for Vancouver, Miss Elspeth Cochrane, who has been a member of the executive of the Hillcrest Tennis Club, was presented by the members of the club with a handsome tooled leather hand bag, the presentation being made on Sunday evening by the members of the club who were at the wharf to see her off to the mainland, where she has been transferred to the Vancouver branch of the B.C. Telephone Co.

* * *

Seventeen tables were occupied at the usual card party held on Monday evening in Lake Hill Community Hall, under the auspices of the Women's Institute. Refreshments were served by the committee in charge. Prizes were won as follows: First table, Mrs. Brown, Mrs. Merriman, Mr. Mitchell, Mr. Milne; second table, (after cutting) Mrs. A. Brown, Mrs. Erb, Mr. Lodge, Mr. Tomlin; ten bid, Mrs. Schmeltz, Mr. W. D. Michell; consolation, Mrs. Cross, Miss Reid, Mr. Harris, Mr. Hirst. Another game will be held next Monday evening under the management of the Community Centre card committee.

* * *

A quiet wedding took place at the home of the groom's mother, Mrs. S. E. Raymond, Saturday night at 8 o'clock, when Rev. Dr. Wilson united in marriage Muriel Grace Stapleton, second daughter of Mrs. Mary McKenzie, Albert Head, to Mr Doyle Millard Raymond, only son of Mrs. S. E. Raymond, 908 Esquimalt Road. The bride was given in marriage by her stepfather, and looked charming in a gown of white silk lace. She carried a bouquet of white chrysanthemums and butterfly roses. Miss B. Raymond was her only attendant. She wore a frock of orchid satin and carried a bouquet of yellow chrysanthemums. The groom was supported by Mr. A Slater. Mr. and Mrs. Raymond left for up-Island, amid showers of good wishes and confetti from a few intimate friends.

* * *

The "tea extraordinary" given by the Women's Guild of the First United Church in the church hall on Saturday afternoon merited its name as never was a more successful function held there. The president of the guild, Mrs. A. S. Christie welcomed the guests who were very numerous. Mrs. Clifford, the treasurer, with Mrs. I. A. Gould and Mrs. Conibeare, took the money at the doors, while Mrs. Taylor, Mrs. Fleming and Mrs. Neilson were conveners for the arranging of the tea tables. Mrs. J. Bunn, Mrs. J. T. McDonald, Mrs. Fair and Miss McAllen were in charge of the dainty refreshments, while a bevy of prettily-costumed young ladies were kept very busy as servers for the refreshments. At the conclusion, Mrs. Christie thanked Mr. Jack Smith, who was responsible for securing the following delightful musical programme and all of the artists who provided it: Mandolin trio, Misses May Warnock, Dorothea and Gladys Lea; piano duets, Miss Kathleen and Mr. Jack Irvine, Miss D. Morton and Mr. Jack Smith; violin ensemble by pupils of Mrs. Foote.

Vancouver Girl Receives Medal For Saving Life

Vancouver, Nov. 25. — Leaders of Vancouver's business and professional life thronged the oval room of the Hotel Vancouver at the luncheon meeting yesterday of the Gyro Club to see Miss Eileen Whittaker receive, from the hands of Mayor W. H. Malkin, the life-saving medal of the Royal Humane Society of Canada.

In his presentation address, His Worship stressed the value of the life-saving work being carried on in Greater Vancouver.

The citation was read by H. H. Duggan, secretary of the society's B.C. branch, and other speakers included Canon A. H. Sovereign, president; R. Rowe Holland and Eric W. Hamber.

Jean Fraley Opens Store On Fort St. For Chocolates

Candies, particularly chocolates, are always a popular gift whether for birthdays or Christmas or even as bridge prizes and when those chocolates are of the delicious variety made by Jean Fraley, a local adept at the art, the most ardent devotee of dieting will be tempted to indulge. For several years, this clever Victoria confectioner has been making the chocolates and selling them privately and through other stores, but the demand has now grown so large that she has found it necessary to open her own store for the convenience of her many customers. 610 Fort Street is the new home of Jean Fraley chocolates, and here they may be obtained in small or large, plain or fancy boxes, and made with a variety of delicious fillings which are concocted according to very special and secret recipes originated by the maker.

Langford

Visitors will be welcomed on Wednesday, November 26, at the home of Mr. and Mrs. D. B. F. Bullen, Marshwood, Station Road, when Mrs. C. deV. Schofield of Victoria, will open the Christmas gift sale, and also speak on her recent trip to England.

Home-cooking will be sold, novel contests run, and afternoon tea served under the auspices of the St. Matthew's Guild members.

On Thursday evening members of Christ Church Badminton Club will visit the Langford Club at Langford Lakeside to play a league match in [illegible] Badminton Club at 7.30 o'clock. Members of the United Church Badminton Club will also be the guests of the "B" team of Langford players in a friendly match on Thursday evening.

MEXICAN GIRL MAKES MONEY AT NOVEL JOB

Jean Luz, Giantess of 6 Ft. 4 Inches, Designs Gowns for "Bull-fight Queens"

Mexico City, Nov. 25.—It appears the biggest and most prosperous working girl in Mexico is soon to become a British subject. She is engaged to a Canadian, and now that the new profession for Mexican women that she created is getting along well, the lady has let it be known her mind has turned to matrimony. The senorita has made her unique occupation yield her an income that would be the envy of most business men. It has made her a host of friends all over the country, a sizeable bank account, a fine home, a handsome car and a wardrobe of Paris creations. She is indeed the leader of those numerous modern Mexican senoritas who have gone to work in the present day way.

Luz Covarrubias is the name of this remarkable woman. She got her start in Hollywood. She went right to the movie capital when she left Mexico in quest of new experiences, but unlike most young people who go there she had no dream of screen glory for herself, nor did her suitcase bulge with scenarios. She just wanted an artistic job, and quickly got it. Her position was in the Metro-Goldwyn-Mayer studio making up extras, aiding in arranging artistic interior sets and otherwise lending an artful hand back of the camera.

WAS IN HOLLYWOOD

After a while in Hollywood, homesickness got the better of her, so she came home. Immediately, she started work in a new line of endeavor for women in this country. A girl friend was getting married. Luz, as she is known throughout the republic, induced the bride to allow her to design the wedding gown, dress the happy girl on the great day, make up her face, and decorate the church.

So successful was that affair that she soon found herself the busiest woman in Mexico. No girl of any social standing now dreams of going to the altar without having placed herself into the deft hands of Luz. Her fees are pretty stiff, but everybody pays cheerfully and invites her to dine as well. She charges fifty pesos ($25) for fixing up a bride, a similar amount for designing the wedding gown and 150 pesos for decorating the church.

BULL-FIGHT QUEEN.

Whenever there is a battle of flowers, or a procession, clubs and other organizations eagerly seek her out to design costumes and ornament floats. Many floats designed by her have carried off first prize. Part of her work is to make up and design costumes for the "queens" who preside at extra special bull fights—for which she charges heavily. Her services are in demand all over the country for weddings, balls, pageants and the like. She gets big pay for this work and liberal travelling expenses as well.

Luz does not look at all like a Mexican. She puts one more in mind of a daughter of Scandinavia. She is light of hair and complexion though speaking English poorly, and a veritable giantess, being six feet four inches tall—much taller than anybody in Mexico, man or woman—and built in proportion.

Luz is somewhat mannish and is given to puffing a Russian cigarette as she paints a bride or directs the decoration of a float or ballroom. She is never to be found without an enormous handbag in which she carries a complete make-up set for professional use. She practices what she professes, and is perhaps the best made-up woman in Mexico.

Daughters of Covenant Bridge—The bridge and whist party to be staged under the auspices of the Daughters of the Covenant on Wednesday, December 3, at 8 o'clock, will be held at the Shrine Auditorium and not at the home of the convener, Mrs. F. P. Osborn, as inadvertently stated yesterday. The proceeds will be given to the Shrine unit of the Queen Alexandra Solarium. Good refreshments and prizes will be given. Players are reminded to bring their own scores and cards. Tables may be reserved at G-5258, G-1448, E-2443, or G-3967.

RED TAG SALE

SALTS AND PEPPERS

Silver-plated Salt and Pepper Shakers in several new shapes—
Regular $2.00. Sale 99c
Regular $3.00. Sale $1.49
Regular $3.50. Sale $1.95

ROSE BOWLS

Silver-plated Rose Bowls in the new styles—
Regular $3.50. Sale $1.95
Regular $6.50. Sale $3.95
Regular $10.50. Sale $6.95

VASES

Pair 3-inch Silver-plated Vases in box. Red Tag price, a pair 49c
Pair 6-inch Silver-plated Vases in box. Red Tag price, a pair 99c
Pair 7-inch Silver-plated Vases in box. Red Tag price, a pair $1.65

CUPS AND SAUCERS

English Cups and Saucers—
Regular $1.00. Sale 49c
Regular $1.35. Sale 79c
Regular $1.75. Sale 89c
Several Patterns Each Price

MITCHELL & DUNCAN Ltd.

1127 Government Street JEWELERS Phone: Garden 4514

FREQUENT PAINS?

NEVER let a throbbing head interrupt your shopping! Or other pain that Aspirin ends so quickly. These harmless tablets are an antidote for the most acute pain. Relief is almost instantaneous. Taken in time, they will break up a cold and head off discomfort. They'll relieve your suffering from neuralgia, neuritis, or the like, at *any* time. Thousands of women depend upon Aspirin tablets every month to spare them from those pains peculiar to women. These tablets do not depress the heart; they may be used as frequently as there is need of their quick comfort. So, it's folly to endure any pain that Aspirin tablets could relieve so promptly. Get the genuine, which is always to be had at any drugstore.

BAYER **ASPIRIN**

TRADE-MARK REG.

Ladysmith

Special to The Times

Ladysmith, Nov. 25.—The Women's Association of the United Church held a very successful Christmas bazaar in the Robert Street Hall, Thursday evening. The many stalls were in charge of the following: Home cooking, Mrs. E. W. Forward, Mrs. E. D. Comely and Mrs. J. Harries; fancy work and aprons, Mrs. C. G. Callin, Mrs. J. E. Davis, Mrs. Johnson and Mrs. J. Mason; bran tub, Mrs. A. B. Attwood; candy, Mrs. M. E. Hubbard and Mrs. E. R. Cull; tea tables, Mrs. J. Duncan, Mrs. S. Branch and Miss Violet Davis. During the evening solos were rendered by Miss Annie Mason, Miss Lydia Cloke and W. Joyce.

The Pythian Sisters held a very enjoyable whist drive at the home of Mrs. I. Nash, Friday evening. Forty-four were present and the successful prize winners were Mrs. F. DeFrane, Mrs. A. Simpson, Mrs. Luker and Mrs. O. Halme. After the game refreshments were served by the hostess assisted by Mrs. Joyce, Mrs. J. Currie, Mrs. Patterson, Mrs. D. Coupland, Mrs. Hayes and Mrs. G. Inkster.

Mrs. E. B. Cull visited friends in Chemainus this week.

S. Roadding spent the week-end in Victoria.

Mrs. D. Coupland of Somenos visited friends here this week.

MAGIC BAKING POWDER

gives better baking results . . .

3 out of every 4 Canadian Housewives,* who bake at home, say they use Magic Baking Powder because it gives consistently better baking results.

If you use Magic, then you, too, can always be assured of the same good results with all your baking.

*This fact was revealed in a recent Dominion-wide investigation.

If you bake at home, send for the New Magic Cook Book. It will provide you with dozens of interesting suggestions to help you with your baking. A copy will be sent free on request.

● Look for this mark on every tin. It is our guarantee that Magic Baking Powder does not contain alum or any harmful ingredient.

STANDARD BRANDS LIMITED

GILLETT PRODUCTS

Toronto Montreal Winnipeg Vancouver

and Branches in all the principal cities of Canada

Personal and Societies

ESKIMO GIRLS' BEAUTY CONTEST

Isolated Trader in Far North Staging Novel Competition; Mirror as Prize

Winnipeg, Nov. 25.—Just what feminine pulchritude there may be in the far north, Andrew Brown of Baker Lake, isolated Chesterfield Inlet trading post, is going to ascertain.

Just "to make the winter pass," Brown is staging a beauty contest among ladies of the Eskimo tribes in his neighborhood, he wrote to a friend here. Already he has secured nine entries from shiny-faced, black-haired girls and he expects many more. A looking glass—scarcity in the Arctic—is first prize.

Eskimo girls—Brown believes, are taking a greater interest in personal adornment since white men came more frequently into their territory. Many of them have taken to wearing skirts—and not very long ones. He has promised to send civilization a picture of "Miss Northwest Territories."

Masquers' Guild's First Production Was Money-maker

At a well-attended meeting held yesterday evening, Mrs. P. M. Barr, treasurer of the Mimes' and Masquers' Guild, reported that as a result of the success of the first performance of the season the finances of the guild were in a very satisfactory condition. Mrs. Buller and Miss Cusack were admitted to active membership in the guild.

Dr. Percy M. Barr, who demonstrated his ability in the direction of "Ile" and "The Birthday of the Infanta," was unanimously chosen to be director of Galsworthy's three-act play, "The Pigeon," to be presented in February.

MRS. LENA BRADY

"An actual gain of sixteen pounds and the best health I've had in years is what the Sargon treatment did for me. Nothing ever surprised me more in my life than my quick and remarkable improvement.

"The Sargon Pills ended my constipation and my skin has cleared." — Mrs. Lena Brady, 457 Edgewood Ave., Macon, Ga.

When suffering men and women find a medicine that helps them they naturally tell their friends about it, and in this way the fame of Sargon is rapidly spreading throughout the length and breadth of the entire American continent and to many foreign countries as well.

Sold by Owl Drug Stores. (Advt.)

News of Clubwomen

Chapter To Meet—The Florence Nightingale Chapter, I.O.D.E. will meet at the residence of Mrs. J. E. Jones, 2819 Cedar Hill Road, near Hillside terminus, on Wednesday afternoon at 2.30 o'clock. All members are invited.

Nurses To Meet—A meeting of the Private Duty Section of the Graduate Nurses' Association will be held this evening at 8 o'clock at the Y.W.C.A. Building. All nurses are urgently requested to attend.

C.G.I.T. Council Met.—The monthly meeting of the Victoria Girls' Council, C.G.I.T., was held on Saturday evening at the Victoria West United Church. After a sing-song, Mrs. Hugh Nixon spoke to the girls regarding the festival to be held in February next, in which all C.G.I.T. girls were to take part. Miss Ruth Baxter, one of the James Bay girls, gave a talk on the life of Esther, which was much appreciated by all present. The meeting then divided up into four groups for a discussion on the topic: "Can the Modern Girl Meet Life's Situations as well as the Girl of the Bible?"

W.I. District Board — A meeting of the Vancouver Island South District Board of Women's Institutes will be held on Thursday at 2.30 o'clock in room 103 Union Bank Building, the headquarters of Victoria W.I.

First United Guild—The Women's Guild of the First Presbyterian Church held a largely-attended meeting in the church hall yesterday afternoon, the president, Mrs. A. S. Christie, in the chair, and Mrs. D. McKillop leading the opening devotional exercises. Financial statements from the treasurer showed that a substantial balance was on hand for the closing of the year. As the beginning of next month brings the election of officers, the following committee was appointed to secure nominees: Mrs. J. R. Bunn, Mrs. Fleming and Mrs. D. Fair. The president, Mrs. A. S. Christie, gave a report of her recent trip to the Old Country. At the close of the meeting, tea was served to the large gathering, the conveners being Mrs. J. Bunn and Miss MacAllen.

Arcanums Hold Social Evening

An interesting meeting of Majestic Council 1513 of the Royal Arcanum was held in the lodgeroom yesterday night. George Stevens was welcomed back after being away in Atlin for the last five months. An expression of sympathy was extended to regent Carleton Stocker, who is convalescing at home folowing a recent operation. During the evening the members enjoyed vocal solos by Brother Applegate and quartettes rendered a few old-time songs. Brother J. L. Beckwith gave an interesting talk on the salmon canning industry in British Columbia. The social committee announced that tickets were selling rapidly for the Royal Arcanum party and dance which will be held in the K. of P. Hall on December 8. At the next meeting of the order, which will procede the dance, the nomination and election of officers for 1931 will be held.

DEATH PENALTY ENDED

Mexico City, Nov. 25.—Capital punishment is definitely banished under the new penal code for the federal district and territories, just approved by President Oritz Rubio. The President also announced he was taking steps to banish the death penalty in the army.

SEVEN WORKERS KILLED

Lachhammer, Germany, Nov. 25.—Seven workmen were killed and six injured when the framework of a building under construction here collapsed yesterday.

ISLAND OFFERED TO BOY SCOUTS

National Camp in Laurentians Promised by Lumber Company; Conditions

Ottawa, Nov. 25. — A "Robinson Crusoe" island, set in a beautiful Laurentian lake teaming with fish, with every facility for canoeing, bathing, trail-blazing and all the pursuits dear to the heart of every boy, as a national camp for the boy scouts of Canada, was outlined by Noulan Cauchon, eminent town-planner of Ottawa, at the annual meeting of the Boy Scouts' Association of Ottawa last night.

Situated in the province of Quebec, sixty miles from the capital, is this "mysterious Island," as Mr. Gauchon prefers to call it until such time as it has actually been handed over to the scouts. It lies in the middle of the limits of the James MacLaren Lumber Co., which, he said, is willing to surrender it right back to the Quebec Government on the condition that the Government hand it over to the Boy Scouts as their national and permanent camp home.

The island is two miles long by four-fifths of a mile wide, and over 1,000 acres in area. Two thousand boys could be housed on the island.

Financial support is assured from friends at the back of the project.

FLAPPER FANNY SAYS:

Two mistakes before lunch are better than one after if your boss has indigestion

CAPS EXPLODE AND KILL MAN IN COAL MINE

Princeton, B.C., Nov. 25.—An inquest will be held to-day on the body of Robert Spruston, fireboss, fatally injured in No. 1 stope of the Tulameen coal mine when, presumably due to a short circuit in his shot-firing apparatus, caps in his cap-bag exploded.

Dan Vanich and George Raich, miners, and Andrew Saltes, back-hand, suffered shock in the accident.

Spruston, who was aged about forty-five, was an experienced miner and had been in the employ of the Tulameen Coal Mines Limited for about a year. He was very well known on Vancouver Island, where he had worked at Extension, Cumberland and South Wellington. He is survived by a widow and four children.

It was the first fatal accident in this mine.

YOUR BABY and MINE

by MYRTLE MEYER ELDRED

Mrs. Eldred will be glad to answer all questions pertaining to babies and children. A stamped and self-addressed envelope forwarded to this office will bring a personal reply.

HELP ANGRY CHILD TO CARRY OUT HIS PLAY PROJECTS

Some children are imperturbed by their frustrated or unsuccessful efforts to accomplish what they set out to do, but many bright, nervous children are irritated to the point of actual temper storms if the block house won't stand up, or if the wagon catches behind a chair and refuses to move.

Mrs. J. T. G. has the latter type of child. She says, "He has terrible temper tantrums, and gets so angry when he is playing and something goes wrong that he screams and bangs his toys on the floor. He will not play alone outdoors and won't leave my side indoors. He is three years old. a willing child, helps around the house, is sensitive to others' discomfort, feeds himself well, and is fine unless something goes wrong. Then he has a temper spell. His father believes that spankings will cure everything.

DISCARD SPANKING POLICY

Your boy is developing quickly and needs intelligent handling. You admit that the spankings did no good. Your husband wouldn't continue a method of dealing with adults, or a business policy that was proving worthless. Why hang stubbornly on to an unsuccessful policy in the home?

Sit down with the boy quietly when he can't manage his play material successfully. Don't do it for him, but show him what is wrong and next time he'll know how to help himself without you.

He is outgrowing the afternoon nap period, and while he needs this rest, don't stress the idea that he absolutely must sleep. If there is no pressure and you lie down or sit down with him a few moments, he may be content to lie quietly in his bed, or to play with a toy instead of howling. No benefit whatever can be gained from a nap that is preceded by a temper storm. Neither is it desirable to have him go to bed later at night.

DO HIS TOYS SUIT?

Be certain also that his play material is suited to his age, for it may be too complex for him to handle it successfully. We have a list of toys suitable for various ages, which you may obtain by sending a self-addressed, stamped envelope with your request to the "Your Baby and Mine" department of this newspaper. This leaflet should be helpful for Christmas shoppers who want to avoid buying unsuitable toys.

Your own boy is at the period when conflict is certain. He feels that he is growing up, and demands more liberty, while you want him to be the model, mind-without-argument child he once was. We cannot pile bricks on a child's head to keep him from growing; we must be ready to face new periods in mental as well as physical development, and the negativistic period is indicative of mental growth. The child needs different handling, more freedom, and more choices of behavior to avoid this temper outburst that results from your holding the disciplinary reins too tightly. Our leaflets on obedience and discipline cover this period as well as temper tantrums. A self-addressed, stamped envelope will bring these leaflets to you promptly.

SWEEPSTAKES IN QUEBEC NOW INVESTIGATED

Ottawa, Nov. 25.—Premier L. A. Taschereau of Quebec, in his capacity of Attorney-General, was appealed to yesterday by Colonel L. R. La Fleche, Dominion president of the Canadian Legion, to investigate the supposed conducting of a sweepstake in that province by an organization referred to in press dispatches as "The Canadian Legion."

Leo Plaisance, a Montreal bellboy, thirty-seven years of age, was credited with winning some thousands in a sweepstake on the Manchester Handicap. Colonel La Fleche said it was contrary to the policy of the Legion, as enunciated at Regina in 1929, to permit either the Dominion body or any local or provincial command to conduct lotteries or sweepstakes. He had asked Colonel F. F. Clarke, president of the Quebec command of the Legion, also to investigate the matter, the Dominion president said.

In a telegram to Premier Taschereau, Colonel La Fleche called him to "see that those responsible for this forbidden and supposedly illegal enterprise are brought to task forthwith and that effective measures are taken in your province to prevent repetition as long as laws remain as at present."

Colonel La Fleche said that if it were discovered any local or provincial command had conducted a lottery, it would be reprimanded by the Dominion organization for a breach of policy. He believed, however, that some persons or an organization had used the Legion's name in operating the sweepstakes and, in that case, he called on the province to conduct the investigation.

Ontario Breweries Are Suspended For Illegal Selling

Windsor, Ont., Nov. 25.—Two breweries, one of them the Walkerville Brewery, largest in Ontario, have been suspended by the Ontario Liquor Control Board from the sale of their products.

Whether the suspensions are to be permanent has yet to be decided.

The Walkerville Brewery was convicted of illegal sale of beer. The Hofer Brewery, a comparatively small concern, was convicted of a similar charge.

King's Daughters Making Hampers For Christmas

The King's Daughters at its district meeting yesterday afternoon at the rest rooms, Hibben Building, reported much activity in preparation for Christmas relief work. The circles are all engaged in preparing to send out a number of Christmas hampers as usual to needy cases in the city, while a supply of new clothing has been made for inclusion in the hampers sent out by the Friendly Help Society at Christmas. In addition the circles have been assisting sick and needy families in various ways, and have sent clothing and cash to the Children's Aid Society.

The bazaar held in the New Thought Hall on Saturday was a notable success, and after all expenses are paid it is expected that about $150 will accrue to the funds as a result. Mrs. James Stewart reported for the rest rooms, which were open on twenty-seven days last month, and arrangements were made for their decoration at Christmas.

There will be no district meeting in December. Mrs. L. H. Hardie, the president, presided at yesterday's meeting.

FASHION PLAQUE

An interesting collar of modernistic tendency is made of small pearls and red beads, a smart new combination.

Perfect Sight— Without Glasses

Practically every known eye trouble—even partial blindness—has been benefited and entirely cured by a new technique.

Far sight, near sight, astigmatism cross-eyes, squint, cataract—all have been successfully treated without medicine, operation or optical aids of any kind. If you suffer from any form of eye trouble call at once and learn how you can have better eyesight, better health, a richer life—unhampered by glasses.

It may mean so much to you.

Youth-Health Method

702 CENTRAL BUILDING

Victoria, B.C. Phone G 6121 Day

AUNT HET

BY ROBERT QUILLEN

"I enjoy a radio sermon about as good as any, except I kind o' miss Uncle Abner's 'Amens' an' Deacon Brown's snorin'."

TRAINING SCHOOL OPENS TO-NIGHT

Church Workers to Take Courses in Memorial Hall; Noted Instructors

Professor H. R. Trumpour, M.A., of the Anglican College; Rev. E. R. McLean, M.A., secretary of the Religious Education Council of British Columbia; Miss Anne Fountain, B.A., girls' work secretary of B.C.; Miss Margaret Johnson, B.A., director of religious education of St. Andrew's-Wesley Church, Vancouver, and Frank Fidler, Provincial boys' work secretary, arrved in the city to-day from the Mainland to join the staff of the training school for church workers which opens to-night at 7.30 o'clock in the Memorial Hall, Vancouver Street, under the auspices of the Religious Education Council of Greater Victoria.

Archdeacon Laycock will conduct the opening devotional period; Rev. Bruce Gray, dean of the school, will outline the programme for the courses of instruction and Rev. F. A. Ramsay, vice-president of the council, will extend the welcome.

The local instructors are Rev. O. M. Sanford, who is leading the study course on Young People's Work; Dean C. S. Quainton, who will lead discussion on "The Modern Approach to the Old Testament;" Mrs. Hugh Nixon, on "Types of Dramatic Activities Best Suited to the Church," and Fred Robins, on "Social and Recreational Leadership."

"The task which faced our Lord in Palestine as our Lord experienced it," is the course to be given by Prof. Trumpour. It is proving popular, especially among leaders of adult Bible classes.

Advance registrations to date number ninety-six, and the objective is a total enrollment of 200.

Mrs. M. C. Wilkinson and Miss Gertrude Thorpe are registrars and will be at Memorial Hall at 7 o'clock this evening to receive registrations.

SISTER MARY'S KITCHEN

By SISTER MARY

If this happens to be the host's "first Thanksgiving" and consequently his first venture at carving the noble turkey, it will more than pay him to assist in the scrubbing and cleaning of the bird and carefully watch the trussing. This will give him the "feel" of the joints and a more intimate knowledge of the anatomy of the turkey than he otherwise could have.

Half the beauty of the dinner is the sight of the luscious brown bird as it arrives on the table for carving, so don't cut up the turkey and send it in to the table disjointed and in slices. "Practice makes perfect" and it is the duty and privilege of the man of the house to practice until he can carve the Thanksgiving turkey with skill and ease.

In the first place, be sure that the carving knife is sharp. A dull knife is bound to mean trouble and consequent embarrassment.

The serving platter must be large enough to comfortably accommodate the bird and leave room for the joints and slices as they are cut.

The placing of the turkey on the table is also important. The breast or neck should be at the left hand of the carver. This brings the drumsticks to the right and the side of the bird directly in front of the carver. He may carve the bird standing or sitting, whichever way is easier.

MUST HOLD SECURELY

Plunge the carving fork over the breast bone at the highest point. Force the fork in deep, one prong on one side of the bone and the other on the other side, to secure a firm hold. Unless you have a strong and well-balanced grasp with the fork, the disjointing and slicing of the white meat will be difficult.

First remove the whole leg, thigh and drumstick in one piece. To do this make a downward cut through the skin between the thigh and the body continuing in a circular cut around the joint. With the blade of the knife press the leg back and cut through the ligaments. A quick little twist of the knife easily severs the joint. The two joints of the leg remain on the platter while the wing is detached and the white meat carved.

Remove the wing by making a circular cut around the joint and pressing back with the knife—just as the leg was carved.

With the fork still in position, cut thin slices lengthwise from the breast, beginning close to the place where the wing was removed and working up the ridge of the breast bone.

Now remove the fork from its position over the breast bone and thrust it into the leg cut off. Separate the drumstick from the thigh by cutting down to the joint. Again a quick twist and firm pressure with the knife does the trick of forcing the joint from its socket.

The dark meat on the thigh and drumsticks is divided into small, inviting portions.

If the host asks each guest his preference when serving and the answer is the bromidic "anything," he will serve a piece of white meat and dark meat on each plate. If the preference is expressed he will of course observe it.

DAILY MENU

Breakfast—Stewed figs, cereal, cream, French omelet, cinnamon toast, milk, coffee.

Luncheon—Baked hash, scalloped tomatoes and onions, apple sauce, ginger bread, milk, tea.

Dinner—Casserole of veal with boiled rice, buttered brussels sprouts, creamed celery, fruit salad, toasted crackers, Roquefort cheese, milk, coffee.

BOMBAY TRIALS

Bombay, India, Nov. 25.—Editors of The Bombay Chronicle and Free Press were arrested yesterday on charges of assisting the operations of an unlawful association by printing, last month, [illegible] Jawaharlal Day.

The Complete Service

Do you realize that you need not be bothered with washing those hundred and one bits of feminine garb that you have always felt obliged to do? Our service is designed to relieve you of all the dreary details of washing clothes. You need not be burdened with any of it. Send ALL of it here!

New Method Laundries Ltd.

GARDEN 8166 GARDEN 8166

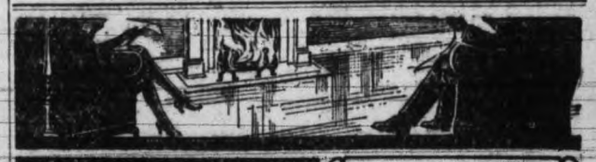

The touch that is modernizing thousands of dear old homes

Sold in Victoria by Vancouver Island Hardwood Floor Co.

SEAMAN-KENT HARDWOOD FLOORING

21st. Up at eight. Call for Mistress Castlemaine, as she is beginning to get worried about her Christmas shopping, in which she is behind, especially in the matter of gifts which she needs must send to relatives in England. They should be posted in another week to insure their being delivered in time, during the rush of the Yuletide season.

While waiting for Mistress Castlemaine, fall to musing on miniature golf and wonder how many people there be in Victoria who have never played this fascinating game and ponder on what good times they have missed. Methinks they should try it now, as the Pacific Library golf course is, of late, charging only 25 cents all day and evenings, and for children only 15 cents. They use the same playing service that was liked so well on their popular outdoor course at Belleville and Douglas Streets.

Straight to Murphy Electric Co. Cannot imagine how anyone can possibly tolerate old-fashioned methods of cleaning. Faugh! Fancy the dust a broom stirs up—how unsanitary! Truly, I find myself so pleased with each new electrical device acquired that it but makes me wish for more. A Premier Vacuum Cleaner has done splendid service in our house for years and I now crave a Premier Spic-Span and a Premier Floor Polisher. The Spic-Span I will buy to-day. With it Bess can properly clean mattresses, upholstery, lampshades and even take the dust out of clothes.

Next, to English Bakery on Fort Street, where Mistress Castlemaine desires to buy some fancy cakes for her bridge to-night. In sooth her guests will enjoy these dainty mocha tarts with butter icing and walnut filling, ginger shortbread, plain and chocolate iced, some with preserved ginger, chocolate boats and Sarah Bernhardts, so different, so delectable and dainty, all at 40 cents the dozen. 'Tis time to buy your Christmas puddings to put in hampers you may be sending to friends in distant parts. They may be had at 55 cents to $2.50.

Thence to Diggon's. Ever since I have coveted a compact little evening bag they sell for $3.50. 'Tis so well fitted in cigarette case, mirror and coin purse, bill fold and georgette [illegible] down powder puff, so necessary to a lady at an evening affaire. It comes in blue and beige, but I will take the blue to wear with my blue flowered chiffon. Mistress Castlemaine buys a brass toasting fork, "To hang beside the fireplace, and brighten the whole room." Neat little sewing companions, complete with scissors and all other accessories, come in compact ecrase leather rolls.

In generous mood, determine to buy something for Samuel and so to Messrs. Robertsons Limited, since I know what will delight him there. 'Tis some of these clear cut cocktail glasses at $4.00 the dozen—one cannot be up with the times, if one does not use the proper glassware. How crystal clear these will shine when filled with sparkling beverage. I cannot resist half a dozen of these big rummers, which cost me just $3.00. Samuel will relish his posset more than ever from one of these. Mistress Castlemaine buys a clever little reproduction occasional coffee table of solid mahogany for $7.50.

Take Mistress Castlemaine home and part with her until her bridge to-night.

Home late for luncheon, but Samuel appeased by gift of glasses, which please him mightily.

In afternoon, Mistress Whyte and her husband drop in for afternoon tea and so think it a good time to name my new Ford car. Many suggestions, but have in my own mind the most appropriate name. No champagne in our cellar, so break a bottle of Chevy Chase ginger ale over her bows and christen her Pegasus.

After dinner, Samuel and I to Mistress Castlemaine's in the Uplands. Methinks 'twill be a sizable bridge party and many folk of fashion I see arriving. 'Tis Mistress Witherspoon I see ahead in that fashionable furred velvet evening cloak. What a charming frock of clinging chiffon she wears. Its flattering formality is becoming to her and withal youthful. She whispers, when I compliment her, that 'twas this ensemble that she had made at the little French Shoppe on Fort Street. Indeed, I have not often seen her look so well.

Samuel won first prize for the [illegible] with it—a cigarette case and lighter, engraved with a golfing scene, which I know can have come from no other place than Wilkerson's Jewelry Shoppe. So home in most content and to bed.

WATCH FOR

GREAT SALE

Announcement in The Times To-morrow

MADELINE SILK SHOP

631 FORT STREET

City Badminton Championship Will Get Under Way Monday

THE SPORTS MIRROR

William Muldoon Picks Young Stribling As Best Heavyweight

* * *

Glasgow Rangers Are Being Stoutly Challenged This Season

* * *

Celtic Club Official Accused Rangers of Dirty Play

* * *

Kaye Don May Seek Harmsworth Trophy Next Year

WILLIAM MULDOON, the famous old man of boxing and commissioner of New York State Athletic Commission, has picked Young Stribling as the best heavyweight in sight. In all fairness to Mr. Muldoon it must be admitted that he said this before Stribling put on his miserable exhibition against Arthur De Kuh, the Italian heavyweight with the padded chin. Doubtless Commissioner Muldoon based his opinion on Stribling's physical qualifications and his quick victories over Phil Scott and Otta Von Porat. Like many other boxing fans Muldoon was a strong Sharkey rooter, but the Boston fighter wore him out in time. Sharkey failed too often when the big moment arrived. He was knocked out by Dempsey, got a listless draw with Heeney, lost to Risko, barely won over Christner, fouled Phil Scott and fouled Max Schmeling.

* * *

In tying his affiliations with Stribling, Muldoon has picked another inner and outer. The Georgia heavyweight turns in one good bout and then comes back with three or four poor ones.

Carnera, the Italian mountain, declares Stribling hit him harder than any fighter has ever done, and yet Stribling lets a palooka like De Kuh stay ten rounds with him. When it comes to picking the best heavyweight its just a case of every man to his own choice.

* * *

Max Schmeling, who holds the title, was taking a brisk boxing lesson until laid low by Sharkey with a foul blow. His long vacation from the ring can't have improved him puglistically to any great extent. The first thing Schmeling has to prove is that he can win from a good fighter while on his feet. He was running a bad second as long as he was upright against Sharkey.

* * *

Scanning the field, there seems to be no other heavyweight worthy of serious consideration at the moment. Carnera may possibly make the grade, but he hasn't had a real test yet, and the tactics of his board of directors have discredited him. If it comes down to Schmeling, Sharkey or Stribling, most fight fans will probably string along with Mr. Muldoon in giving the preference to Stribling. He at least keeps busy fighting, even if the most of his opponents are nothing but setups.

* * *

Last season Glasgow Rangers had the Scottish League championship virtually won shortly after the New Year. Only toward the end of the campaign did they show any signs of faltering, when they lost several games that ordinarily they should have won. By this time, however, they had the title snugly tucked away, and the Rangers did not over-exert themselves. This year, however, things are somewhat different. The Ibrox clan are being stoutly challenged, and it is safe to say they will have to fight harder for the pennant this stason than they did a year ago.

* * *

It is for the benefit of the game to see half a dozen teams crowding the Rangers. On Saturday last Celtic again took command of affairs. However, Rangers and Partick Thistle are close behind, being only one point in the rear of the leading club. Incidentally, Glasgow is seething with excitement over a published statement by William Maley, secretary of Celtic, who accused Rangers of dirty play in the recent Glasgow Cup final between the teams. He also played the referee, and this, too, despite the fact that Celtic won. In closing a scathing indictment, Maley threatened to withdraw his team from competition if there is a recurrence.

* * *

Kaye Don, the thirty-six-year-old Irish airplane pilot and racer, may possibly seek the Harmsworth Trophy next year. He has been selected by Sir Hugh Wakefield, builder of Miss England II, to drive the world's record-holding hydroplane in competition at Buenos Aires next year during the Empire Trade Exposition in March. It is possible that after the South American visit Don may take the huge hydroplane to the United States and send her over the same course in Florida on which Gar Wood hopes to establish a new speed record with Miss America II. Challenges for the Harmsworth Trophy need not be filed before March, so it is likely that Sir Hugh will await the results of Miss England II's performances in South America. The craft which carried Sir Henry Segrave to his death is being completely refitted. Kaye Don visited the United States last spring with a specially built British car, the Silver Bullet, and made unsuccessful attempt at Daytona Beach to better the world automobile speed record of 231 miles an hour, established by Segrave.

Friedman Takes Slugging Match

Boston, Nov. 25.—Al Friedman, Boston heavyweight, outslugged Dick Daniels, of Minneapolis, for a close decision here yesterday evening in a ten-round bout. Daniels put his conqueror down for nine in the first round, but Al Boston lad battled back to maintaining a heavy body barrage through the remaining rounds. Friedman weighed 188 1-2 and Daniels 188 pounds.

All Local Stars Compete In First Title Tournament

Entry List of 150 Expected for Event To Be Held at Exhibition Building Next Week Under Auspices of Willows and Victoria Clubs; Entries Will Close on Saturday; Drennan Hincks and Hugo Rayment Favored to Win Men's Singles; Garrison Will Have Strong Women's Entry; Handicap Mixed Doubles to Draw Large Entry.

Next Monday at the Exhibition Building at the Willows the City Badminton Championships will commence and will continue until Saturday, when the finals will be played. The title event will be held for the first time and is sponsored by the Willows Badminton Club and the Victoria Indoor Tennis and Badminton Club to popularize the game in Victoria.

All the clubs in Victoria and vicinity have been notified of the event and have been canvassed for entries. Open events will be held while the handicap mixed doubles promise to be the outstanding event, and will attract a large entry from many of the players from the smaller clubs who do not like to enter the open events.

The visit of the English players here on Friday will greatly tend to stimulate the game, and will give the local players a good idea of what the better players can do with a racquet and shuttle. A visit of this description always leaves a good impression, particularly for younger players who can readily imitate and pick up new strokes.

GOOD ENTRY LIST

All local players of note have entered, and the list should reach 150 before closing time, which is set for Saturday. Many of the entries will be from the Garrison and Willows clubs, as many of the better players are from these two clubs. The entry is limited to players residing within radius of twenty miles of Victoria.

Drennan Hincks and Hugo Rayment will head the Garrison men with the former favorite to win the men's singles title. Rayment is the Garrison singles champion. Others entering from the militia clube include Tim Matson, Bert Flett, Major Gibson, Ross Mocking and Don Campbell. Paul Phillips will be the most formidable Willows club player, closely followed by his brothers, Peter and George. Other strong players from the Willows will be Harry Webb, Dudley Wickett, Colclough, Ian Phillips, Major MacDonald and Jerry Rose. Not many doubles combinations have entered as yet, but over thirty teams are expected to compete. Rayment and Hincks, who will play against the English side, are favored, but will have to watch out for the two Phillips, who are very much at home on the board floor of the Exhibition Buildings. Some of the outstanding teams in the smaller clubs are: Clarke and Temple, J.B.A.A.; Le Quesne and Pennington, Langford; Paterson and Cox, Christ Church; McIlraith and Anderson, North Saanich; Huxtable and Poynts, J.B.A.A.; Bagley and Watson, Saanichton; Leigh and Witter, Y.M.C.A. Entries are looked from all of the above mentioned teams.

From all appearances the Garrison women will be the strongest in the tournament. Mona Miller, Florence Oates and Helen Nicholson have been selected to play with the touring English team on Friday, and their showing should be better in the city championships as a result. Dorothy Morley, Mrs. MacDonald, Margery and Isobel Benson, Mrs. Knox, Mrs. Stern, are due to uphold the honors of the Willows Club. Helen Wilson, Marian Pitts, Mrs J. N. Gibson, are other players from the Garrison Club who have signified intentions of entering.

The handicap mixed doubles is forecast as the most popular event, and should draw over forty pairs from all the clubs in the vicinity. Many of the smaller club stars will enter and swell the list.

Entries for the championship close Saturday, and the draw will be announced over the week-end. Competitors will have to play as they are drawn, and will have to be on time or be subject to default. Entries are to be made to Dudley Wickett, tournament secretary, care Ker and Stephenson, Government Street.

DIEGEL WINS OREGON OPEN IN PLAY-OFF

Agua Caliente Pro Shoots 69 to Defeat Gene Sarazen in Portland Tourney

Latter Scores a Par 72; Were Tied With 287 Scores for Regular 72 Holes

Portland, Ore., Nov. 25.—Leo Diegel, Agua Caliente professional, held the Oregon open golf championship to-day by virtue of shoot-sub-par golf to defeat Gene Sarazen, New York, in their eighteen-hole title playoff yesterday.

Diegel clubbed out a 69 yesterday, three under par, to beat Sarazen's even par 72 over the difficult Columbia Country Club course. Both had tied at 287 for the regular seventy-two holes.

The total purse was $2,500, of which Diegel won $600 and Sarazen, $500.

Johnny Robbins, Alderwood, Portland, won amateur honors with 300 for the seventy-two holes. Dr. O. F. Willing, Waverley, Portland, and Frank Dolp, Alderwood, tied for second with 303 each.

Clarence Clark, Tulsa, Okla., professional, won third money.

Other professionals finished as follows:

Al Espinosa, Chicago	292
Craig Wood, New Jersey	292
Horton Smith, New York	293
Neil Christian, Portland, Ore.	296
Abe Espinosa, Chicago	296
Frank Walsh, Chicago	296

HUDSON'S BAY OPPOSE NAVY

Keen Soccer Game Expected To-morrow; Garrison to Play Saanich United

In the Wednesday League soccer match scheduled to-morrow afternoon, the Navy, present league leaders, will meet the Hudson's Bay at Beacon Hill, and the Garrison and Saanich United will clash at the Royal Athletic Park. Both matches will commence at 2.45 o'clock.

Last week the Navy suffered their first defeat of the season at the hands of the Garrison, and now lead the league by a one-point margin over the Garrison.

With only one week of the schedule remaining following to-morrow's games, the outcome of these matches will be watched with interest by the mid-week fans.

The Hudson's Bay team will be as follows:

Shrimpton, Armstrong, Tupman, Cull, Woodley, Oakman, McIlmoyl, Fish, Wright, Purdy and Newell.

Dr. Bill Carson Will Perform With London Tecumsehs

London, Ont., Nov. 25.—Dr. Bill Carson, famous National League forward star, will play for London Tecumsehs in the International League when they tackle the Syracuse stars here tonight. Carson has been bought outright from Boston Bruins, and signed a contract with the local club yesterday evening.

New South Wales Win Cricket Match With Touring Team

Sydney, N.S.W., Nov. 25.—A close tussle resulted in a victory for New South Wales by four wickets in a cricket match with a touring West Indian eleven which was concluded today. The tourists scored 188 and 241 the Australians replying with 241 and 224 for six wickets.

Tommy Grogan Beats Wallace

Des Moines, Nov. 25.—Tommy Grogan, Omaha welterweight, unleashed a two-fisted attack against Billy Wallace, of Cleveland, to take the newspaper decision in their ten-round fight here yesterday evening.

Miracles of Sport

By Robert Edgren

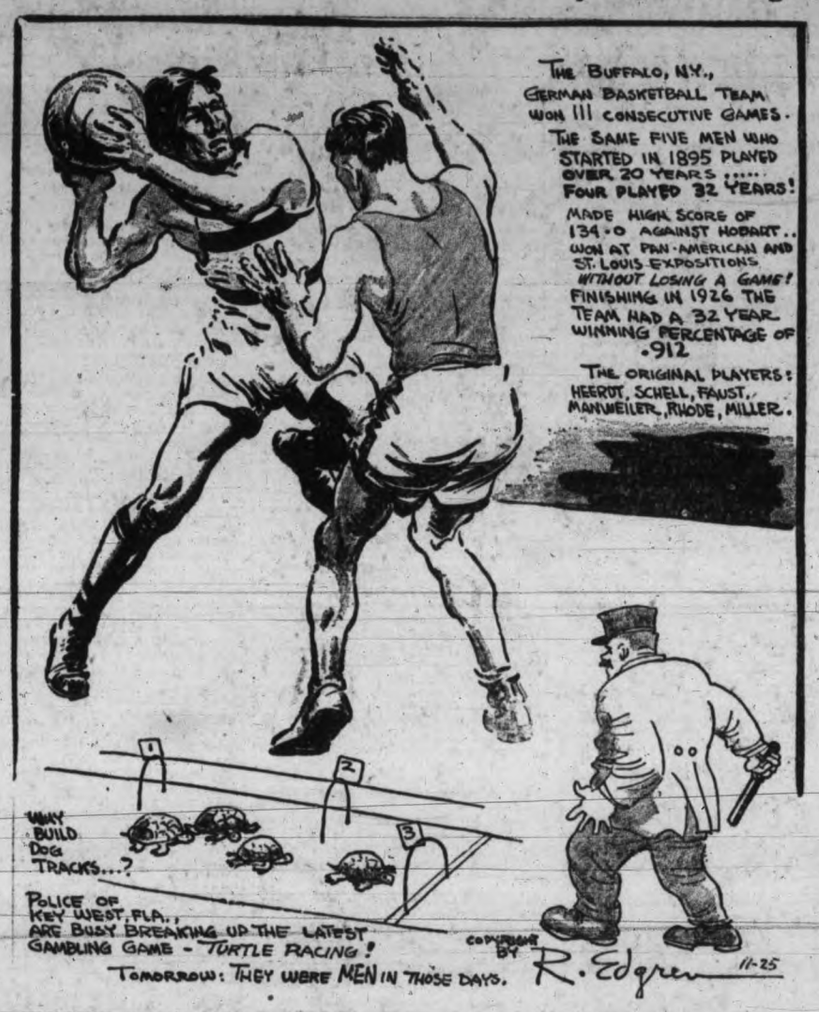

BRITISH STAR IS EXTENDED

D. C. Hume, All-England Singles Champion, Beats Eric Yorth, Calgary, 15-3, 18-13

D. M. White and R. C. F. Nichols, England, beat Sir G. Thomas and Hume

Calgary, Alta., Nov. 25.—Calgary badminton enthusiasts who turned out en masse at the Armory yesterday evening to view the exhibitions staged by the visiting English Internationalists were treated to fine exhibitions of the game.

In addition to enjoying the display of perfect badminton given by the invaders, local fans had the satisfaction of seeing their own singles champion, Eric Yorath, extend the holder of the present all-England singles champion, D. C Hume. The latter won 15-3, 18-13.

Yorath and McMaster, the local pair, had a chance to pit their strength against one of the foremost English combinations and lost to R. C. F. Nichols and H. S. Uber in straight sets, 15-2, 15-9.

Archer J. Toole and C. W. "Kink" Roenisch, Calgary, lost to J. F. Devlin, five times English champion, and D. C. Hume, present champion, in straight sets, 15-7, 15-5 and 15-4.

Other results were:

DOUBLES

D. M. White and R. C. F. Nichols, England, defeated Sir George Thomas and D. C. Hume, England, 18-5, 12-15, 15-9.

SINGLES

R. M. White, England, defeated J. F. Devlin, England, 15-11, 14-17, 18-14.

San Francisco And Los Angeles Teams Win Hockey Fixtures

San Francisco, Nov. 25.—The San Francisco Tigers outsmarted the Oakland Sheiks to win a fast hockey game, 1 to 0, in the California Ice Hockey League here yesterday evening.

Los Angeles, Nov. 25.—A youthful aggregation called the Los Angeles Millionaires, ushered in the 1930 professional hockey season here yesterday evening by winning from the San Francisco Black Hawks, 2 to 0.

Sammy Baker Is Bady Beaten By Jack McTiernan

Pittsburgh, Nov. 25.—Jack McTiernan, Pittsburgh, handed Sergeant Sammy Baker, New York, a bad beating in ten rounds here yesterday evening. McTiernan, 158, had one round—the ninth—and floored Baker for nine counts in the third and tenth rounds. McTiernan weighed 143½, Baker 149.

SARAZEN AND ESPINOSA PLAY IN EXHIBITION GOLF MATCH TO-MORROW

A large gallery is expected to follow the exhibition match at the Victoria Golf Club to-morrow afternoon between Gene Sarazen, New York and Miami, and Al Espinosa, Chicago, and Phil Taylor, pro at the local club, and Dave Black, of the Shaughnessy Heights Club, Vancouver. The match, which will be over eighteen holes, will start at 1.30 o'clock. Sarazen, who yesterday lost to Leo Diegel in the eighteen-hole play-off for the Oregon open champion, and Espinosa, who finished well up among the leaders in the Oregon event, are two of the world's most famous pros. Sarazen broke into great prominence early this year when he captured the $25,000 Agua Caliente open, the world's richest golf tournament. Espinosa is well-known to a number of golfers, through his associations as pro with the Inglewood Club, of Seattle, for many years. Sarazen and Espinosa will arrive early to-morrow morning from Seattle and will immediately take a look over the Oak Bay course. On Thursday the same four players will meet in an exhibition match at Vancouver.

Jackie Fields Wins

Buffalo, Nov. 25.—Jackie Fields, former welterweight champion, weighing 149 1-2, defeated Sam Bruce, 147 1-2 in ten fast rounds here yesterday evening.

HOCKEY'S DOLLAR-A-YEAR MAN

The strangest contract ever signed by a pro hockey player was that signed by Charlie "Dinny" Dinsmore of the Montreal Maroons. Dinny affixed his signature to a contract to play hockey last season for one dollar. In the season of 1928-29 Charlie left the game of hockey flat to sell bonds. It took, however, just one year to convince Dinny that you don't get the same thrill out of selling bonds as you do scoring a goal. So one bright day after half the season was over, Dinny sauntered into the Maroons' dressing room and admitted that he had the urge to get back into harness. But the season was half over and that led to complications. Nevertheless Dinsmore insisted that the game of chasing the little rubber disk was in his blood and so the lowest paid contract was drawn up in the richest league.

To-morrow—How the Pirates Sprung

BILL PEDEN TO COMPETE AT NEW YORK

Victoria Cycling Star Entered in Annual Six-day Race Beginning Sunday

Partnered With Al Crossley, Boston; Chicago Winners Are Among Entrants

Fifteen teams, headed by the French combination of Alfred Letourner and Marcel Guimbretiere, winners of the recent Chicago grind, will compete in the forty-ninth international six-day bicycle race at Madison Square Garden, beginning Sunday night.

The complete list was announced yesterday as follows:

"Torchy" Peden, Victoria, and Al Crossley, Boston; Reggie McNamara, Newark, and Tony Beckman, Secaugus, N.J.; Franco Georgetti and Paul Brocardo, Italy; Freddie Spencer, Plainfield, N.J., and Gerard Debaets, Belgium; Franz Deluberg and Paul Bushchenhagen, Germany; Pietro Linari and Alfard Binda, Italy; Jimmy Walthour and Cahrley Winter, New York; Alfred Letourneur and Marcel Guimbretiere, France; Gaetano Belloni, Italy, and Emil Richili, Switzerland; Roger de Nef and Adolf Charlier, Belgium; Cecil Walker and Harris Horder, Australia; Norman Hill, San Jose, Cal., and Harry Horan, Newark; Dave Landis, Irvington, N.K., and William Grimm, Maplewood, N.J.; Paul Croley, Brooklyn, and Harvey Black, Newark; Rafeto de Pacco and Pietro Fossatti, Italy.

Benny Bass Wins From Lew Massey In Bruising Bout

Philadelphia, Nov. 25.—Benny Bass, junior lightweight champion, won the decision over Lew Massey, fellow Philadelphian, in a bruising ten-round main event bout at the Arena yesterday evening. The title was not at stake, Bass weighing in at 129 1-2 and Massey 130 1-2.

Electrical Timing Device To Be Used At Caliente Track

Intricate "Clocking" System Installed for Eighty-two-day Meet Opening on Christmas Day; First Time Electrical Timer Has Ever Been Used on Continent; Achievement of French Electrical Wizards; Used at Longchamps; One Hundredth of a Second Can be Registered.

Agua Caliente, Mexico, Nov. 25.—For the first time on this continent an electrical timing device will be used at a race track at the coming second winter meeting of the Agua Caliente Jockey Club which opens Christmas Day for an eighty-two-day run. General Manager James W. Crofton announces that the Carpentier Automatic Chronograph, an elaborate and intricate machine that was purchased last summer by Baron Long, vice-president of the Jockey Club, in Paris. This same timing device has been used for several years at the Longchamps and Le Tromblay race tracks, in France.

The Carpentier Automatic Chronograph is an achievement of French electrical wizards, thoroughly proven and foolproof. Its description and operation is described by the Carpentier company, as follows:

"The machine is essentially based upon a cylinder turning at a speed rigorously the same of one turn in every ten seconds. A small electric motor turns the cylinder and assures the fixity of the speed. A sheet of paper is placed around this cylinder. An ink and pen attachment traces a continuous line. This sheet is removed from the cylinder after each race, and it reveals a number of parallel lines which are eventually broken.

The breaks are the result of short circuits produced by the leading horses breaking the thread at the start and the finish of the race, and also wherever are placed the short circuits to indicate passages of horses at the quarter, half, three-quarters, etc.

CLOSE CHECKING

One full turn of the cylinder equals ten seconds. Each second is represented by a line of fifty millimeters length. Thus the exact time of a race can be obtained to one-hundredth of a second.

Short circuits are automatically produced by the horses, during the race, at the points and time wherever short circuits have been place. In order to obtain this result an electrical circuit is established by an isolated wire placed around the track, underground, the extremities being connected with the timer's cabin. This is connected to a registering machine—a huge clock—placed at the finish line, and in full view of the spectators. It clicks of the hundredths of seconds as the race progresses.

At each quarter automatic short circuits are placed, mounted on wooden posts three feet above the ground.

Before the start of each race a light cotton thread is tied at one end to a fixed point and at the other end to the apparatus making the short circuit. The leading horse breaks the string, meeting with no resistance whatsoever. The traction breaking the thread cuts off the current, which is followed immediately by a renewal of the current."

Injured Hand Will Keep McLarnin Idle For Several Months

New York, Nov. 25.—An injured right hand probably will force Jimmy McLarnin out of action for the next four months. Jimmy plans to return to Vancouver and undergo treatment by a Canadian bone specialist.

McLarnin's hand was injured in the second round of his recent bout with Billy Petrolle and at the end of the fight was swollen to twice its normal size.

HIGH TACKLING UNDER FIRE OF REFEREE BOARD

Stricter Enforcement of Ruling Against Dangerous Practice Assured

Stricter enforcement of rules against high tackling in English rugby in the province will be looked to as a result of discussion regarding the matter held by the British Columbia Rugby Union's Referees Board at Vancouver on Saturday, it was announced by Col. R. C. Cooper, Victoria's delegate on the board, this morning.

In view of the possibility of serious accident through the infraction of this rule it has been decided to see that it is enforced more stringently in the future.

The board also discussed regulations regarding knock-ons and forward passes.

The board also decided to appoint a group of referees up to the number of twelve or fifteen to look after all games under the jurisdiction of the B.C. Rugby Union. Under this system games will be left in the hands of [illegible] tical and theoretical examinations of the board, and should be quite competent to officiate.

In order to secure the best men for this work the board has decided to give local candidates for the select group the right to referee a game on the mainland, if they are Victoria men, or a game in Victoria if they are a Vancouver candidate.

COLLEGE AND NORMAL TEAMS PLAY TO DRAW

Opening Badminton Match of Season Ends With School Squads All Even

Victoria College and Normal School badminton teams yesterday afternoon met in their first match of the year and after a session of eighteen matches the game ending with each team winning nine matches. Normal School ran into an early lead which the College overcame in the closing stages.

College women made up lost ground in their matches with the student teachers by winning four of the six matches played, but the College men were defeated in the doubles when Normal scored four victories.

Normal School got away to an early lead in the mixed doubles, but a strong finish by the College gave them a tie. Four of the matches were tight encounters, and three of them were decided by single points. College won three of the four to secure their half.

The results follow with the Victoria College players being named first:

WOMEN'S DOUBLES

Miss M. Ewart and Miss B. Goldie beat Miss Staples and Miss Edmonds, 15-4.

Miss Lott and Miss M. Little beat Miss E. Cameron and Miss Rolph, 15-11.

Miss Cullum and Miss MacFarlane lost to Miss Mannering and Miss MacDonald, 15-7.

Miss M. Ewaet and Miss B. Goldie beat Miss E. Cameon and Miss Rolph, 15-6.

Miss Lott and Miss M. Little beat Miss R. Edmonds and Miss Staples, 15-1.

Miss Cullum and Miss MacFarlane lost to Miss Mannering and Miss MacDonald, 15-?

MEN'S DOUBLES

Margison and Derrinburg beat Ryall and Whyman, 15-4.

Wilson and Horsey lost to Gillatt and Farquhar, 15-4.

Graham and Christopher lost to Hurford and Turner, 15-3.

Margison and Derrinburg beat Gillatt and Farquhar, 17-16.

Wilson and Horsey lost to Ryall and Whyman, 17-16.

Graham and Christopher lost to Hurford and Turner, 15-7.

MIXED DOUBLES

Miss Ewart and Margison beat Miss Rolph and Ryall, 15-10.

Miss Goldie and Derrinburg beat Miss MacDonald and Whyman, 17-16.

Miss MacFarlane and Graham lost to Miss Mannering and Gillatt, 15-3.

Miss Little and Horsey lost to Miss Cameron and Farquhar, 15-3.

Miss Lott and Wilson beat Miss Edmonds and Hurford, 1-14.

Miss Cullum and Christopher lost to Miss Staples and Turner, 15-13.

McDUFFER

OF THE MISSAPUTTA GOLF CLUB

BY BARRIE PAYNE

"I told Cousin Bob he ought to play golf because it puts him in touch with big business men, but Bob says he can be 'touched' by big business men without joining a golf club."

Copyright 1930, Publishers Syndicate

Important Games Scheduled In N.H.L. To-night

Boston and Maroons Will Be Hosts To Hawks and Rangers

Two Great Struggles Expected When These Four Clubs Tangle; Greatly Improved New York Americans Will Entertain Ottawa; Toronto Maple Leafs Without a Goal Scored Against Them in Five Starts Will Play at Philadelphia; League Standings May be Shuffled Around.

New York, Nov. 25.—Standings in the National Hockey League may undergo radical revision to-night with eight of the circuit's ten teams swinging into action.

Although there is little promise of close competition in the battle between Philadelphia and the Toronto Maple Leafs at Philadelphia, this contest will draw a considerable amount of interest, because of the Leafs' sensational play so far this season. They have won three games and tied two in five starts and have blanked the opposition in every contest they've played. Philadelphia has only a tie to show for its efforts in five games.

Harder fought action is in prospect at Boston, where the Chicago Black Hawks and Boston Bruins clash; at New York, where the greatly improved Americans take on Ottawa; and at Montreal, where the New York Rangers oppose the Maroons. Boston and Chicago are tied with Detroit for runner-up honors in the American division, with five points, just one point behind the Rangers, while the Americans and Ottawa are deadlocked for second place in the Canadian division.

To-night's hockey schedule follows:

NATIONAL LEAGUE

Ottawa at New York Americans.
Toronto at Philadelphia.
New York Rangers at Montreal.
Chicago at Boston.

INTERNATIONAL LEAGUE

Syracuse at London.
Windsor at Pittsburgh.

AMERICAN LEAGUE

Tulsa at Kansas City.

MAY BUNDY HAS JOINED PRO RANKS

Former U.S. and British Tennis Champion Instructing at a School

Won First U.S. Championship at Age of 16; Won Twice at Wimbledon

Los Angeles, Nov. 25.—Terminating a glorious quarter century of amateur play, May Sutton Bundy, one time national tennis champion and twice British titleholder, has turned professional.

Interviewed following rumors she had deserted amateur ranks, Mrs. Bundy said she was teaching tennis at a Santa Barbara school for girls, aiding her sister, Florence Sutton.

"I love tennis and I hated to give up my amateur sanding," the former May Sutton said, "but I feel that I have had my share of tournament competition and that in the future I can do the most good by passing on my knowledge of the game to beginners. In no sense did I turn professional for the monetary returns involved.

AIDS SISTER

"My sister, Florence, has been tennis instructor at Santa Barbara school for girls for a number of years. Recently her health began to fail and about a month ago I decided to joint her in her work—that her task might be somewhat lightened."

As one of the quartette of famous Sutton sister, Mrs. Bundy won tennis fame first in 1905, when she won the national singles championships : t the age of sixteen. The following year she won the Wimbledo nchampionships and repeated the next year.

Rosenbloom Wins Non-title Battle With Youngster

Canton, Nov. 25—Maxie Rosenbloom, world light-heavyweight boxing champion, outpointed Patsy Perroni, nineteen-year-old Canton scrapper in a ten-round bout here yesterday evening. They fought at catch weights and Rosenbloom's title was not at stake.

THE PERFECT CHRISTMAS GIFT

A Massey Bicycle
Terms, $5 Per Month
Come In and See the New Models
Plimley & Ritchie Ltd.
"Better Bicycles"
611 View Street (Arcade Building)
Empire 2113

NEW ARRIVALS
Men's Sweaters
Pullover and Coat Styles
NEW DESIGNS
SMART COLORS
$4.50, $5.00 to $6.50
PRICE & SMITH
614 Yates Street

CYCLE TRACK AT ATHLETIC PARK TO GO

City to Spend $3,500 on Fixing Field for Baseball and Other Sports

Must Level Off Track in Front of Grandstand; Reseeding Planned

Elimination of the bicycle track at the Royal Athletic Park and the grading and seeding of the field in front of the new grandstand to provide facilities for a new baseball diamond and improve the ground for other sports was decided upon by the City Council yesterday evening in adopting a report of the Royal Athletic Park committee.

The sum of $3,500 will be spent on the work. This money was originally intended for extension of the grandstand, but owing to the need for improvement of the ground and the fact that such work would be mostly labor, thereby giving work to some of the unemployed, the ground work was chosen.

The move of the committee to have the work immediately passed upon met with heated opposition from some sections of the council and the report was adopted on a split vote of six to five, several members of the council wishing a report from the city engineer on the project before passing on the work.

"HAPPY SOLUTION"

Alderman James Adam, who sponsored the work on behalf of the committee, explained that the present cinder cycle track would be replaced with turf and that the ground in front of the grandstand would be leveled off and seeded. Ald. H. O. Litchfield, supporting the motion, said the committee felt it would be a happy solution to the park problem.

Alderman J. L. Mara objected on the grounds that the funds available might be sufficient to do only half the work and further expenditure would be necessary. He suggested the city engineer be asked for a report.

Alderman E. S. Woodward warned the council to "make haste slowly" on the matter. Money had been spent in putting the cycle track there and it was now proposed to spend more money in taking it up.

Alderman Litchfield reminded the council that several cyclists as well as baseballers had been injured on the hard surface of the track.

Alderman W. T. Straith supported Alderman Mara's move for delay, but Alderman Adam asked for immediate action.

An amendment to lay the matter over for report was defeated and the original motion to go ahead with the work passed as follows: ayes, Aldermen Dewar, Peden, Smith, Cullin, Litchfield and Adam: nays, Aldermen Mara, Worthington, Straith and Woodward and Mayor Anscomb.

Alderman Woodward commented that he had never seen a committee in such a hurry to have an expenditure authorized. The council would be wise to protect itself against more blunders at the park, he said.

BAYS TO WORK OUT

J.B.A.A. senior and intermediate ruggers will hold a workout at their Gorge headquarters to-night at 7 o'clock. All players are asked to attend.

JUVENILES TO PRACTICE

The Five C's juveniles will hold a practice at St. Mathias' Church. All players are asked to attend.

JOINS RANKS OF PROFESSIONALS

MAY SUTTON BUNDY

former U.S. and British tennis champion who after a quarter of a century of amateur play has turned professional. She is instructing at a Santa Barbara school.

Vancouver Gain Tie For League Lead By Victory Over Bucks

Gordon Pettinger's Goal on Pass From Carr in Final Period Gives Lions 2 to 1 Win in Fast P.C.H.L. Battle; Teams Play Under Last Year's Rules and Brand of Hockey Is Improved; Fans Appreciate Less Whistle Blowing; McGoldrick Scores For Portland.

Canadian Press

Vancouver, B.C., Nov. 25.—Vancouver and Portland are tied for first place in the Pacific Coast League standing. The local Lions moved into a tie with the Buckaroos yesterday evening by defeating the visitors from Oregon 2 to 1 in a thrilling contest.

Showing vast improvement over their opening game a week ago when they played through seventy minutes of scoreless hockey with Seattle, the Lions thoroughly deserved their victory. The Bucks were not far behind, however, and only sensational goal-tending by Percy Jackson, Vancouver goalie, kept Portland from getting more than one goal.

The game itself was much faster and more spectacular than the opening game. It was a real crowd pleaser, and many of those present laid the improvement to the fact that just before the game President Frank Patrick announced that last year's rules would prevail once again. In previous games this season, much displeasure was expressed by fans around the circuit with the new rules brought late into effect this season. The boys reverted to last year's code yesterday evening and seemed more at home under the changed code. There also appeared to be less whistle blowing by the officials.

LIONS TAKE LEAD

The Lions went into a one-goal lead in the initial period when Doug Brennan drifted through to whip a fast one past Aitkenhead. McGoldrick knotted the count at 1-1 in the middle frame when he followed Brennan's example.

The winning goal came in the third period when Pottinger and Carr, Vancouver's newest recruits, went right through on a pretty combination play to break the deadlock. Pettinger did the scoring on Carr's pass. Fifteen minutes of play remained after Pettinger's goal and the Bucks carried play to Vancouver territory most of the time, but they could not get past Jackson.

The line-ups:

Vancouver—Jackson, Brennan, Arnot, P Jerwa, Sanderson, McAdam. Subs: Carr, Blythe, Dunn, Achtzner, G. Pettinger.

Portland—Aitkenhead, McGoldrick, Burke, Downie, Coupez, Teel. Subs: Armstrong, Pool, Mather, Roulston, Conn.

Referees—Rickey and Lindsay.

SUMMARY

First Period—1, Vancouver, Brennan, 12.32. Penalties: Burke, Brennan, Conn.

Second Period—2, Portland, McGoldrick, 19.28. Penalties: Coupez, Brennan, Coupez, Burke.

Third Period—3, Vancouver, Pettinger from Carr, 5.49. Penalties: Downie, Dunn, Armstrong.

HOCKEY STANDINGS

P.C.H.L.

	W	L	D	Goals F	Goals A	P
Seattle	0	1	2	0	1	2
Tacoma	1	1	0	3	2	2
Vancouver	1	0	1	2	1	3

ONE-SIDED SCORES IN HOOP GAMES

Two Keating Fives and Foresters Score Easy Victories in City League

Rally in Last Half Gives Lodgemen Win Over Bays; Keating Still Undefeated

One-sided scores featured the basketball games played at the Centennial gymnasium yesterday evening in the Victoria and District Basketball League, with Keating turning in victories in the senior "C" men's and women's games and the Foresters scoring a win over the J.B.A.A. Blues in the other senior "C" game.

Taking a lead early in their game with Peden's, Keating increased it throughout the encounter and with their 35-24 win retained their position at the top of the senior "C" tables without a defeat to date. Kersey, Michell and Smith were the big guns in the victory, their shooting accounting for twenty-eight of their team's thirty-five points.

The teams and individual scores follow:

Keating—Michell (8), Smith (8), Kersey (12), S. Bates (7), Cunningham and Styan.

Pedens—T. Peden (10), B. Peden (4), R. Peden (2), Bev. Peden) S. Jackson (8), Paterson and Whyte.

WIN EASILY

Keating Senior "C" women had little trouble turning in a win at the expense of the Hudson's Bay five, coming out on the long end of a 24 to 9 score. The winners took a 14 to 9 lead in the opening two quarters and counted ten points in the final periods of play.

V. Handy of Keating took the scoring honors with ten points.

The teams and individual scorers follow:

Keating—A. Styan (4), V. Handy (10), N. Ames, A. Chesworth (6), O. Young and J. Anderson (4).

Hudson's Bay—E. Eesler (6), P. Buxton, A. Buckle (1), K. Miles (2), E. [illegible]

RALLY TO WIN

Staging a great second-half rally, when they came back from the short end of a 11 to 6 score to win 22 to 15, the Foresters scored a sweet victory at the expense of the J.B.A.A. Blue. The Lodgemen were outclassed badly in the opening half, but turned the tables completely in the final period.

George Gandy with eight points led the scoring for the Foresters, while Darbyshire took the honors for the whole game with ten points.

Alan Lemarquand refereed all the games.

The teams and individual scorers follow:

Foresters—Fennell, Cann (5), Ross (3), Gandy (8), Darrol, Clarke, Moir and [illegible] (6).

J.B.A.A. — Scott, Williams, Osmar, Erickson (2), Darbyshire (10), Ford (1), McLachlin (2) and McMillan.

OLYMPIC

C.P.R. FIVEPIN LEAGUE

Empress Bus Boys

J. McLellan	220	163	286—	674
T. Johnson	159	106	120—	485
A. Dykes	219	197	203—	619
L. Fenton	200	128	131—	459
H. Rawnsley	193	137	137—	507
Totals	991	726	927—	2744

Empress Clerks

L. Davies	149	154	221—	524
A. Knight	225	147	189—	561
H. Warburton	140	143	132—	415
A. Whyte	132	133	166—	431
K. C. Cooper	133	97	100—	330
Totals	779	674	808—	2261

E. & N. Freight

A. Rumsby	259	160	173—	592
R. Braument	140	152	175—	467
R. MacKenzie	44	85	104—	233
W. Stokes	143	232	158—	523
I. E. Barr	152	97	139—	388
Totals	738	716	749—	2203

C.P.R. Telegraphs

W. Stewart	192	219	177—	588
A. Florence	278	171	187—	636
C. Peters	118	...	130—	248
Saunders	...	103	...	103
Hickey	124	...	164—	288
Mortimer	...	117	...	117
Anderson	153	168	172—	493
Totals	867	778	850—	2473

Empress Dining-room

D. C. Graham	158	173	178—	509
F. Cannon	145	132	177—	454
J. Kemp	160	112	194—	466
C. Nupcott	154	140	139—	433
E. Zimmerman	246	141	158—	545
Totals	863	698	866—	2427

B.C. Coast Service

L. Stofer	199	175	193—	567
R. Hale	81	...	116—	197
T. Yates	147	115	114—	376
E. Marsh	111	165	173—	449
W. White	156	157	163—	476
H. Goodhew	...	148	...	148
Totals	694	760	759—	2213

City Freight and Passenger

L. H. Boothe	184	150	159—	503
C. Armistead	107	...	152—	259
B. Phillips	...	197	...	197
J. Aylain	163	206	133—	502
R. Booth	111	193	153—	457
R. V. Lea	133	144	217—	494
Totals	698	811	816—	2325

E. &N. Mechanical Dep't

J. Crowe	143	126	210—	479
G. Edwards	153	101	...	254
A. Mummery	171	173	186—	530
F. Cullen	191	221	138—	550
P. Harris	181	179	142—	502
W. Wallace	...	...	193—	193
Totals	839	800	869—	2508

E. & N. Shops

G. Brown	1353	178	237—	552
B. McKay	144	120	141—	405
F. Willey	74	149	119—	342
H. Devereaux	153	180	117—	450
A. Zaccarelli	158	186	214—	558
Totals	781	808	818—	2407

E. & N. General Offices

J. A. Kennedy	157	210	175—	542
A. B. McNeill	236	204	125—	565
J. Renfrew	153	124	195—	472
H. S. George	129	157	150—	436
F. Etebo	189	179	124—	492
Totals	864	874	769—	2507

E. & N. Trainmen

D. Nickerson	155	96	149—	400
G. Menzies	116	150	211—	477
D. Wakeman	152	148	238—	548
A. Hill	104	93	198—	395
G. Hunter	120	165	154—	479
Totals	657	692	950—	2299

E. & N. Enginemen

A. C. Wilson	131	186	164—	481
A. Maclachlan	139	164	148—	451
J. Loudon	105	130	141—	376
A. Wigzs	87	137	169—	393
W. Williamson	210	246	148—	604
Totals	672	583	770—	2305

FRATERNAL LEAGUE

Y.M.I.

T. White	167	120	112—	399
T. Monahan	145	144	135—	424
A. Quinn	...	207	199—	406
J. Neary	127	...	...	127
J. Grant	192	93	126—	411
J. Christian	145	202	133—	480
Totals	776	766	765—	2247

Moose

C. Richardson	245	212	127—	585
G. M. Dunnett	136	168	102—	406
R. A. Dunnett	160	216	169—	545
A. P. Dunnett	141	161	190—	492
A. E. Dunnett	352	217	202—	771
Totals	1035	974	850—	2859

Elks

D. Metters	108	...	107—	215
T. MacDonald	201	176	122—	499
B. Aaronson	199	166	163—	528
A. Pindlay	166	135	...	301
H. Latham	...	148	160—	308
E. Jones	183	231	162—	576
Totals	859	856	712—	2327

U.C.T.

R. Hiscocks	240	207	200—	647
E. J. Pett	185	251	179—	615
W. Chicholm	199	217	181—	597
W. Marshall	167	167	108—	442
L. Woodhouse	193	193	227—	613
Totals	984	1041	895—	2930

Knights of Pythias

J. Waters	131	193	105—	429
M. R. Woodburn	196	142	169—	507
W. J. Webb	117	142	191—	450
A. A. Hockley	116	96	101—	313
G. W. Allison	83	109	106—	307
Totals	652	682	652—	1986

Pro Patria

V. Brophy	154	61	...	215
W. Morry	168	166	167—	436
L. Ostler	143	148	166—	457
A. Kilman	154	158	134—	446
T. Brown	202	121	209—	532
P. Hayden	...	...	189—	189
Totals	846	654	805—	2305

A.O.U.W.

P. Luxton	120	185	168—	473
J. A. Post	209	173	210—	592
Bob McIlmoyl	178	217	168—	563
C. Wrinlesworth	120	97	...	217
W. Moss	108	...	166—	291
S. Semple	193	...	194—	387
Totals	822	826	976—	2624

Eagles

W. Espley	...	221	140—	361
W. B. Jones	153	...	...	153
J. Cminelli	153	178	171—	504
E. Pinchbeck	192	241	201—	634
W. Harrison	104	120	...	224
G. W. Lepp	103	...	194—	297
B. Lester	...	121	161—	282
Totals	707	881	867—	2455

GOVERNMENT PRINTING LEAGUE

(Men)

Bindery

W. Johnston	87	170	259—	516
W. Wiley	200	132	109—	441
W. A. R. Johnston	106	117	163—	386
S. Anderson	156	195	165—	516
D. McDiarmid	184	141	151—	476
Totals	733	755	847—	2335

Printing Office

H. McCan	90	190	228—	508
F. White	120	104	164—	388
C. Forbes	134	126	96—	356
A. Rogerson	121	208	179—	508
J. Bacon	185	173	165—	523
Totals	650	801	832—	2283

(Women)

Bindery Girls (No. 1)

A. Hammond	75	60	88—	223
D. Winkel	113	107	121—	341
M. Christopher	84	104	64—	252
M. Smith	100	138	77—	315
W. Hadden	107	119	104—	330
Totals	479	428	454—	1461

Bindery Girls (No. 2)

E. Harte	112	99	114—	325
M. Merrill	43	111	63—	217
P. May	45	55	100—	200
D. Cooper	83	85	87—	175
Low score	75	60	64—	199
Totals	361	410	398—	1116

OLYMPIC WOMEN'S FIVEPIN

Whizz-Bangs

Mrs. G. H. Tyler	128	125	98—	351
Mrs. H. Rive	64	71	102—	237
Mrs. W. Parker	57	102	72—	231
Mrs. E. J. Harris	65	58	68—	191
Low score	88	66	72—	226
Totals	402	422	412—	1236

W.C.T. "B"

Mrs. A. E. James	119	118	96—	333
Mrs. F. R. Siever	88	137	150—	405
Mrs. H. E. Goulbourne	91	66	72—	229
Mrs. D. W. Lee	112	70	104—	286
Mrs. E. Rousbottom	57	82	112—	251
Totals	467	503	534—	1504

Canadian National "A"

Mrs. Partridge	102	93	82—	277
Mrs. Winterbottom	96	104	36—	236
Mrs. Darnborough	103	102	104—	309
Mrs. Murdoch	109	71	90—	270
Mrs. Ellis	164	163	89—	416
Totals	574	533	401—	1508

Canadian National "A"

M. McKenzie	112	111	181—	404
V. Metcalf	98	104	54—	256
M. McBride	61	115	87—	263
M. Crawford	107	153	156—	416
E. Woods	118	135	15—	308
Totals	490	608	633—	1731

Gyro "A"

M. Balcom	136	96	157—	389
K. McKenzie	72	120	131—	323
B. Hetherington	59	105	68—	232
Doris Kent	182	147	116—	445
Evelyn Millar	116	102	95—	313
Totals	565	570	587—	1722

Georgians

Mrs. Simmons	105	103	139—	347
Mrs. Young	73	68	152—	311
Mrs. Trotter	115	120	109—	344
Mrs. La Lacheur	103	114	96—	313
Mrs. Shotbolt	104	68	74—	246
Totals	500	491	570—	1561

Gyro "B"

Mrs. E. Surphlis	61	71	94—	226
Mrs. C. E. Whitaker	88	125	106—	319
Mrs. C. R. Walker	126	67	111—	304
Mrs. E. F. Burton	57	43	53—	153
Mrs. D. Lypey	93	50	76—	219
Totals	425	361	440—	1226

C.N.R. "B"

Mrs. Craige	69	56	83—	208
Mrs. Standish	69	80	82—	231
Mrs. Livingstone	93	157	88—	338
Mrs. Roberts	84	101	47—	232
Mrs. Mainprize	140	148	140—	428
Totals	455	542	440—	1437

Magnets

Campbell	141	65	118—	324
Jackson	91	187	127—	405
McKenzie	102	120	71—	293
Huxtable	94	50	195—	339
Reid	141	119	83—	343
Totals	569	571	594—	1734

DAVID SPENCER'S LEAGUE

Standing of teams in David Spencer's Fivepin League follows:

Men's teams

	Games	Pts.
All-Stars, Meat Dept.	12	11
Hairdressing Dept.	12	8
Ace High, Main Floor	12	8
Staples Dept.	12	8
Shoe Dept.	12	5
S.S.K.'s	12	5
Drapery Dept.	12	3
Happy-Go-Lucky, Main Floor	12	2

Women's Teams

	Games	Pts.
Hairdressing Dept.	12	9
Mail Order	12	7
General Office	12	7
Women's Shoe Dept.	12	5
Lucky Strikes, Provisions	12	5
Main Floor	12	3

LIFE UNDERWRITERS' LEAGUE

J. S. Clark

Jones	155	152	132—	439
Clarke	126	145	114—	385
Semple	121	117	172—	410
Clark	104	127	93—	324
Aaronson	161	144	191—	496
Totals	667	685	702—	2054

Fugler

Burns	130	140	138—	408
Hudson	88	87	118—	293
Harknett	123	127	119—	334
Davies	125	123	115—	363
Fugler	136	112	131—	379
Totals	602	589	621—	1807

Heisterman

Tuckwell	133	169	136—	438
Simmons	120	136	131—	387
Craven	71	68	126—	265
Woodhouse	118	124	129—	449
Moulton	181	161	195—	537
Totals	623	658	795—	2076

Sharp

Bull	141	151	139—	431
Palin	94	118	107—	319
Windle	65	81	98—	244
Sharp	127	89	123—	339
McLaran	170	74	92—	336
Totals	497	504	958—	1589

ARCADE

ARCADE FIVEPIN LEAGUE

Arcades

G. Hunter	208	178	196—	582
J. Norrington	247	206	163—	616
D. Clarke	177	262	132—	591
A. Benn	192	160	181—	533
C. Chislett	201	223	186—	610
Totals	1025	1049	858—	2932

Wildcats

J. McLellan	210	186	270—	666
F. Freer	185	241	181—	607
H. Clarke	193	236	193—	622
W. Plater	231	233	206—	660
L. Freer	156	195	202—	553
Totals	955	1091	1072—	3118

Sonnenberg Wins In Straight Falls From Sailor Arnold

Pittsfield, Nov. 25.—Gus Sonnenberg, former star of the world's heavyweight wrestling title, defeated Sailor Arnold, of Cleveland, in two straight falls here yesterday evening.

Kent's
You Should Investigate the New
FADA
Flashograph
The most novel device of the season for announcing the radio stations as you turn to them. No more searching for stations when you buy a FADA. Other improvements include—

Tone Control.
Automatic Volume Control.
Local Switch.
Screen Grid Chassis.
Etc., Etc.
At
Kent's
641 Yates St. Empire 6013
VICTORIA'S LEADING RADIO STORE

ROY GAUNT ON ENGLISH PRO SQUAD

Victoria Boy Signed for Rochdale Hornets, North Division Rugby Team

Given Glowing Tribute by Manager of Fifteen Who Saw Him Play Against Nippons

Backed by the glowing impression created upon G. A. Close, director of the Rochdale Hornets Football Club, a professional squad in the Northern Division of the Rugby Union of England, Roy Gaunt, husky Victoria oval ball product, will break into the moneyed ranks in the United Kingdom, it was announced in a news item in one of England's well-known sporting papers recently.

ROY GAUNT

The statement follows:

"G. A. Close, a director of the Rochdale Hornets Football Club, has just returned from a tour of Canada and informed the Sporting Chronicle that he has signed for the Hornets Roy Gaunt, a centre three-quarter, whom he saw playing for British Columbia against a Japanese touring side.

"Mr. Close states that he was much impressed with Gaunt's play. The last named is six feet in height and weighs twelve stone. He is expected to arrive in about a fortnight's time."

The item is run under a caption of "Canadian Capture" and seems to augur well for the standard of English rugby here when one of Victoria's players is considered of sufficiently high calibre to make this team, which is considered to be of good standard in its division.

LEARNED GAME HERE

Gaunt, a purely local product, learned everything he knew of the the game in the Capital, having been introduced to it while a student at Boys' Central School. Later he made the Victoria High School fifteen and played for a long time with the J.B.A.A., where he was considered one of the squad's mainstays on the three-quarter line.

His selection for the McKechnie Cup team and eventually the B.C. Rep were the highest laurels which he could secure in the province.

More Vancouver Swimmers Will Compete In Gala

Three more Crescent Swimming Club members have sent their entries for the Y.M.C.A championship gala next Saturday evening, it was announced by Miss Pat Copeland, secretary of the local club, this morning. They are Ernie Austin, breast stroke swimmer; Ralph Riske, fifty-yard sprinter, and Frank Adams, breast stroke man.

George Burrows, Vancouver A.S.C. star, will make an attempt to win the Lieutenant-Governor's special cup for the best all-round swimmer. Burrows has entered the 100 yards backstroke B.C. championship, the fifty yards freestyle sprint, the 100 yards breast stroke and will swim in the relay as well.

Hockey Games At Chicago Drawing Big Attendances

Chicago, Nov. 25.—The Chicago Black Hawks appear headed for some kind of a National Hockey League attendance mark. In their first three games in the stadium they have attracted crowds of 15,404, 10,000 and 15,226.

Andy High Sent To Minor League By St. Louis Cards

St. Louis, Nov. 25.—Little Andy High, one of Dezzy Vance's problems, is going back to minor league baseball.

The veteran infielder, of the St. Louis Cards has been sold to Rochester of the International League. Rochester is a cardinal "farm."

Loughran Signs To Meet Tuffy Or Young Stribling

Chicago, Nov. 25—Tommy Loughran, former world's light-heavyweight champion, signed yesterday to meet the winner of the Young Stribling-Tuffy Griffiths bout at the Chicago Stadium, December 12, within ninety days.

The Stadium proposes to stage the match involving Loughran early in January, if agreeable to Stribling or the Sioux City, Iowa, heavyweight.

Miss Russell And A. V. Price Win Indoor Tourney

In the miniature golf tournament staged by the Provincial Civil Service at the Wee McGregor Indoor Golf Links, A. V. Price and Miss Russell were the winners. The former turned in a score of 44 for the eighteen holes, while Miss Russell had a net total of 46. The prizes will be presented to the victors by R. Hayward, M.P.P., on Wednesday afternoon at 5.30 o'clock at the links.

Joycycles, Wagons, Footballs, Roller Skates, Airplane Kites, Tool Chests, Bicycles and Doll Carriages are now on display.
Shop Early With a Deposit
ROBINSON'S Opposite Colonist

DANCE
TO-NIGHT
9 to 12. Admission 25c
Crystal Garden

DOMINION
LAST TIMES TO-DAY
"THREE FACES EAST"
Starring CONSTANCE BENNETT and ERICH VON STROHEIM
Added Features
"DON'T BITE YOUR DENTIST"
An All-talking Comedy
"ARCTIC ANTICS"
A Silly Symphony
NEWS REVIEW
Starts To-morrow
NANCY CARROLL in "LAUGHTER"
USUAL PRICES

CAPITOL
TO-DAY and WEDNESDAY
THE SENSATIONAL SEVEN-STAR PRODUCTION!
"A Lady Surrenders"
Featuring
CONRAD NAGEL, GENEVIEVE TOBIN AND BASIL RATHBONE
Added Sound Specialties
"PEEP IN THE DEEP"
An All-talking Comedy Riot
SOUND NEWS
OSWALD CARTOON
USUAL PRICES

FLETCHER'S NO. 1 BACON
See Our Film Running All This Week at
The Playhouse

GIVEN AWAY $25.00 TO-NIGHT
SHEARER in Their Own Desire
Then
The All-monkey Comedy
"THE LITTLE COVERED WAGON"
Matinees, 25¢ Evenings, 35¢
Kiddies, 10¢
Coming Thursday
Marie Dressler in "Caught Short"
PLAYHOUSE

ROYAL—All This Week
Bargain Matinees, Wed. and Sat., 2.30—Night, 8.30
THE GORDON McLEOD ENGLISH PLAYERS
Present the Famous Farce Comedy
"TONS OF MONEY"
IN THREE ACTS
As Played at the Aldwych Theatre, London, for Two Years
COME AND HAVE A GOOD LAUGH
Seats Now on Sale for All Performances
PRICES--NIGHT Dress Circle and Balcony 55c
Lower Floor .....80c and $1.05
BARGAIN MATINEES WEDNESDAY AND SATURDAY—ALL SEATS 55c

London and New York Press say: "A Triumph for British Films."
Repeating Its London-New York Triumphs in Victoria
Ask Anyone Who Has Seen This Amazing Picture!
England's Distinguished Dramatic Star
Owen Nares With EDNA BEST ADRIANNE ALLEN
In the Most Sensationally Frank Modern Drama
"LOOSE ENDS"
COLISEUM
ALL TALKING PICTURES
ON GOVERNMENT STREET
DAILY, 1 to 5 and 7 to 11
Bargain Matinees
1 to 2.....25¢
2 to 5.....35¢
Evenings 2 to 5.....50¢
Reserved Loges ....65¢
Phone E 9331

ADVERTISE IN THE VICTORIA DAILY TIMES

AT THE THEATRES

EXCELLENT CAST IN PICTURE NOW AT THE DOMINION

William Holden, veteran character actor, appears at the Dominion Theatre for the last time to-day in "Three Faces East," latest Warner Bros. and Vitaphone production in which Eric von Storheim and Constance Bennett are featured. Mr. Holden comes of a long line of players and has divided his time between stage and screen. Among his pictures are "Three Week Ends," "Weary River," "His Captive Woman," "Girl in the Glass Cage," "Dynamite," "Fast Life," "The Trespasser" and "Not So Dumb."

"TONS OF MONEY" LAUGHTER FEAST ON ROYAL STAGE

At the Royal this week "Tons of Money" which The English Players presented for the first time yesterday evening is likely to prove a memorable success. As a laughter maker "Tons of Money" is without doubt one of the funiest farces ever presented to the public. It is real fun and is so clean and wholesome that everyone can enjoy every minute of the performance. It is a play that even the performers enjoy. London went wild over it, and wherever it has been played there is no doubt of its instant success.

PRETTY ENGLISH GIRL IS STAR IN COLISEUM FEATURE

Miss Adrianne Allen is the most astonished film star in the world. To Captain Norman Walker, the director of "Loose Ends," which is showing at the Coliseum Theatre, must be given the credit for British International's latest "discovery" of new talent for talking pictures. Miss Allen has scored an immediate success in her first part in films—silent or talkie—as "Brenda." Every critic in London praised her performance in "Loose Ends," which had a preliminary run at the Regal Cinema, Marble Arch. Captain Walker realized that in addition to her acting ability, Miss Allen would make an excellent photographic subject. She came out very well in the preliminary tests, and she has more than justified her selection.

Our Lord's Life Told Once More in Model Draws Crowds

Every day large crowds are making their way to the old Christ Church Cathedral, making certain that they will see "Jerusalem," the magnificent city.

This is perhaps one of the best exhibitions that has ever come to Victoria. Ganci Brothers are the builders, owners and exhibitors of this unique spectacle, built in Edmonton, Alberta.

It is a show better seen than described, for its beauty and intricacy of detail not only beggar description but require a good knowledge of mechanics to render a detailed description intelligible. The words "magnificent, gorgeous, unequaled," and a score or more of superlatives have been used in reviews by leading Canadian and United States newspapers, and it cannot be said that they are exaggerated.

This famous mammoth model of the Holy Land gives special prominence to the cities, villages, mountains, rivers and country places associated with the life of Jesus. Its construction is a tribute to the patient and meticulous labor of Ganci Brothers.

Jerusalem is there with its oriental building, its walls and gates; Bethlehem with its cave and manger showing Joseph and Mary and the Holy Babe, Jesus. There is also shown Nazareth, Nain, Cana, where water became wine; Capernaum, Tiberias, the beautiful Sea of Galilee and Mount Calvary with its great scene of sorrow. It is an accurate and vivid historical idea laid out before your eyes; it visualizes the characters, the scenes and places as they might appear in the time of the great Bible drama as no book could do. It will be well worth your while to see it any afternoon or evening.

Where To Go To-night
As Advertised

ON THE SCREEN

Capitol — "A Lady Surrenders," featuring Conrad Nagel.

Columbia—"Such Men Are Dangerous," starring Warner Baxter.

Coliseum—"Loose Ends," starring Owen Nares.

Dominion — "Three Faces East" with Constance Bennett.

Playhouse—"Their Own Desire," starring Norma Shearer.

THE STAGE

Royal—The Gordon McLeod Players in "Tons of Money."

Crystal Garden—Swimming and Dancing.

CONRAD NAGEL IN MALE LEAD AT THE CAPITOL THEATRE

Comedy, drama and pathos were meted out in pleasingly balanced portions to the audiences yesterday at the Capitol Theatre, when Universal's all-talking version of John Erskine's novel "Sincerity," under the screen title of "A Lady Surrenders," made its debut here, and scored a great hit.

The new feature, which is one of the best to grace local screen in some months, features Conrad Nagel with Rose Hobart and Genevieve Tobin and Basil Rathbone.

The attraction's initial audience placed its stamp of emphatic approval on the production by frequent applause during the running of the film-play and lobby gossip following the showing has given the production the rating of one of the best talking pictures ever made.

Following the novel with unerring adherence to facts, 'A Lady Surrenders" tells the story of a bored wife, a good-looking and well-to-do husband and a schoolgirl friend of the wife.

ELINOR GLYN STORY WITH FINE CAST ON SCREEN AT COLUMBIA

"Such Men Are Dangerous," Fox Movietone sophisticated drama, based on Elinor Glyn's story and embracing more intriguing twists than any previous offering from her pen, is the current attraction at the Columbia Theatre. The leading roles are portrayed by Warner Baxter and Catherine Dale Owen and their support includes such well known screen personalities as Albert Conti, Hedda Hopper, Claude Allister and Bela Lugosi.

FAMOUS PAIR OF RADIO STARS TO BE AT DOMINION

Hollywood's famous—or infamous—"yes-men" have disappeared!

The word "yes" ceased to be an affirmative answer several months ago in the movie capital.

It's all the fault of a couple of chaps who quietly breezed into town and began making a talking picture.

One of them was heard to say:

"I'se regusted!"

The other replied:

"Sho, sho!"

Twenty-four hours after everyone in the Radio pictures studio had dropped "yes" in favor of "sho, sho"—even Melville Brown, the director of Amos 'n' Andy in "Check and Double Check," starting Saturday at the Dominion Theatre.

MONTGOMERY WITH NORMA SHEARER AT THE PLAYHOUSE

Scenes of superior photographic quality are to be viewed in Norma Shearer's new Metro-Goldwyn-Mayer starring vehicle, "Their Own Desire," which is playing at the Playhouse Theatre.

One of the unusual photographic effects is the big lakeside dancing scene in which the entire action on the ballroom floor is mirrored in the water. Another spectacular camera picture is the night fireworks celebration in which a gigantic pyrotechnical display is featured.

Robert Montgomery plays the leading masculine role in the new Shearer film with the supporting cast including Lewis Stone, Belle Bennett, Helene Millard, Cecile Cunningham and Mary Doran.

SEEK MARKET HERE FOR SALT SPRING FRUIT

City Industrial Committee to Inquire Into Trade Possibilities

Possibilities of increasing trade between Salt Spring Island and Victoria following the inauguration of the new ferry service this year will be investigated by the industrial committee of the City Council following a communication from W. J. L. Hamilton of Salt Spring, filed with the council yesterday evening.

Mr. Hamilton drew attention to one or two commodities produced on the Island which might well find a market in Victoria. Plums and prunes lay rotting on the ground, he said, and the bulk of the apple crop was sold to Vancouver at $25 a ton. He suggested the trade potentialities be investigated.

While it was pointed out that the Chamber of Commerce might undertake inquiry into the trade, Ald. E. S. Woodward declared it was a matter for the industrial committee to handle, although the commerce chamber might co-operate and his motion to refer it to this committee passed.

WIN FREE FROM COLDS
You can obtain lasting relief from Colds and Nasal Catarrh with "Nostroline." No fuss or bother. Just a touch brings relief. "Nostroline" soothes the inflamed walls of nose and throat and banishes much winter illness. It is the Scientific cold preventative. Price 50c. Ask for "Nostroline."
YOUR NOSE NEEDS "NOSTROLINE"

PACKED HOUSE ENJOYS FARCE 'TONS OF MONEY'

Gordon McLeod Players Score Instant Success With Hilarious Comedy

A capacity audience rocked with laughter and at times halted the production of the hilariously funny farce, "Tons of Money," presented by the Gordon McLeod English Players at the Royal Victoria Theatre yesterday evening. It will be repeated nightly for the remainder of the week, with a matinee performance Wednesday and Saturday afternoons, and if the welcome accorded it yesterday evening be any criterion, the production promises to be the most popular play yet given by this clever aggregation of players.

Written by Will Evans and Valentine, the comedy centres around two young people, Aubrey and Louise Allington, who apparently toil not, neither do they spin, yet manage to maintain a luxurious establishment on credit. Their chief correspondence consists of bills and writs from creditors, until the timely appearance of a lawyer, James Chesterman, bearing the news that Aubrey has been left a fortune. Their enthusiasm at the receipt of the news is dampened by the knowledge that, should their good fortune be noised abroad, their hungry creditor swill swoop down and get the lot.

So Aubrey decides to die, supposedly, in which case the money will go to the next heir named in the will, George Maitland, a cousin who has, according to report, been killed in a saloon brawl in Mexico. To secure the money Aubrey arranges to reappear at a convenient time after his own "demise" in the guise of the defunct cousin and claim the money.

Such is the somewhat thin plot on which is hung a succession of situations of the most diverting nature which kept the audience in roars of laughter, their mirth reaching such a pitch at times that the ensuing dialogue wa sdrowned by the noise. "Tons of Money" is in the same class as "Charley's Aunt" and "The Private Secretary," those perennial mirth-producers, and rivals them as a sure cure for any blues produced by business depression.

As usual, every member of the company acquitted himself and herself splendidly. The honors of the evening undoubtedly went to Patrick Ludlow, who, as the inane, happy-go-lucky Aubrey Allington, "died," first by an explosion and then by drowning, in order to remedy his perpetual financial ailment. He plays the role with a bolsterous sense of farce and his ludicrous antics and amusing lines are responsible for much of the entertainment. Miss Christine carried the role of Louise Allington, the wife with ideas, with her usual charm and finish.

Ely Malyon, one of the new members of the company, found opportunity for a clever bit of character acting, as the irritating spinster aunt, afflicted with deafness; Moira Leigh, another newcomer, appeared with success as Jean Everand, secretly wed to George Maitland and recognizing her long-lost husband in each of the three aspirants to the fortune by their respective ability to kiss.

Rex Devlin, another recent addition to the company, revealed a strong sense of comedy in his interpretation of the butler, Sprules, while Wylie Watson as Henry, his brother, and one of the spurious George Maitlands, proved another clever comedian. Hugh Symington as the real George Maitland and Robert A'Dair as Chesterman, the lawyer, carried the only serious roles in the production. Miss Peggy Burnand was effective as the maid and George Durham was a typically bucolic and taciturn Giles.

FARMERS NOT WORRYING, SAYS WHEAT EXPERT

New Bureaus to Study Problems Desired by Prairies, States H. G. I. Strange

Toronto, Nov. 25.—Farmers of the prairies are not worrying over the wheat situation and all they ask from the east is sympathy and understanding instead of unsound advice and government interference, according to Major H. G. I. Strange of Winnipeg, wheat expert of the Canadian Seed Growers' Association, who addressed members of the Toronto Board of Trade yesterday evening.

"People say the present depression is mostly mental," said Major Strange, who for several years in succession won the world sweepstakes for wheat "Well, it requires a lot of mental exercise to make a farmer think 50-cent wheat is a dollar.

"Unquestionably there is some depression and even some suffering, but do not waste any tears over the farmers of western Canada," advised Major Strange. "The farmers are not worrying, strange to say. The picture of depression has been greatly overpainted. The real truth of such a large subject as agriculture has never been told.

"We in the West have got over the heady diet of $2 wheat," declared the speaker. "We were foolish enough to believe it was worth $1 a bushel last year. I believe the picture has been overdrawn in order to get the Federal Government to step in and bonus, or in some other way regulate the price of wheat. What the government should do instead is establish bureaus of economics to study the various problems. I have no hesitation in saying that had such organizations existed last year the farmers could have imagined Canadian wheat was the only wheat in the world."

TWO FACTIONS FIGHT IN LIMA

Lima, Peru, Nov. 25.—Fifteen persons were wounded here yesterday afternoon [illegible] groups, principally the Civil Party, as an outgrowth of last week's Cabinet shake-up. The fight began when 400 members of the Civil Party convened in San Martin Square to express their [illegible] President Luis M. Sanchez Cerro, but at the same time to protest his choice of a Cabinet.

A NEW STANDARD OF PERFECTION
20 for 25c.
12 for 15c.
and in tins of 50

SAVE THE POKER HANDS
DIXIE The Better Cigarette

ECONOMIC WAYS FAULTY, DECLARES CYRUS EATON

No Reason Why Canada and U.S. Should Suffer Unemployment, He Says

Noted Financier Comes Back to McMaster University for Class Reunion

Hamilton, Ont., Nov. 25.—The essential democracy of the higher learning was never better illustrated than at the dedication ceremonies of the new McMaster university buildings in Hamilton.

Cyrus A. Eaton, once of Pugwash, Nova Scotia, now of Cleveland, the most famous alumnus of the class of 1905, superman of finance whose specialty is mergers and who is rated among the first ten of the money kings who rule the United States, was to his class mates just plain "Cy."

It must be admitted that the occasion also revealed the democracy of the highest kind of wealth. Mr. Eaton wore his rustic nickname as comfortably as if it were an old shoe. He was the centre of an animated group in the new college halls. Old friend after old friend was saying, "Hello, Cy. You don't look a day older."

It speaks volumes for a man that he can receive that affectionate uncerqmonious kind of greeting after twenty-five years in which he has risen to great financial heights. Usually millions create barriers like mountains between old friends.

But Cyrus Eaton, the head of the third largest steel trust in the United States, though he now has the laurels of a modern Andrew Carnegie on his head, came back to the new McMaster which he had helped in no small degree to create, on the same unpretending level of college comradeship on which he had lived in the old McMaster on Bloor Street.

UP FOR REUNION FUN

A word from him that he considered the economic sky to be rapidly clearing would have an immediate repercussion on Wall Street. A declaration that two of his own major interests, Republic Steel and Goodyear, were a buy right here and now would cause to-day on the floor of the exchange a traffic congestion around those trading posts. But it turned out that he was more interested at the moment in high jinks than in high finance.

"I am up here for the fun of the college reunion," said he. "Mayor Peebles has given us the freedom of the city, and no doubt we can kick up our heels without fear of the police. But I am afraid a lot of my old class mates won't be able to keep pace with me in making whoopee. Too many of them are now bald headed."

He could afford to jest at the decrepitude of his contemporaries. He is only forty-six years and the cares of a steel throne added to an electrical power and public utility throne have merely silvered his hair.

Though soft of voice and gentle in manner, he has always been as firm as a rock in his refusal to give interviews on economic problems. One could be comfortably rich on the money spent by the big American magazines in sending representatives to Cleveland to urge Cyrus Eaton to consent to reveal himself in print like Henry Ford.

Because of his personal silence it was only a few years ago that the American public awoke to the realization that he had long been famous.

"I will say this," said he, "that few, a year and a half ago, knew all that happened to the economic edifice in the interim. In his address this afternoon, Dr. Glover spoke of the function of a university to teach the distinction between what is real knowledge and what is not quite knowledge. I do not pretend to have known what was going to hapoen nor to be able to predict what will happen. We have been in a depression that is world wide. But we have been through somewhat similar depressions and have survived them."

MARITIMES LOOK GOOD

"The president of the Canadian General Motors," an associate remarked, "has said that he sees in the maritime provinces, particularly in Prince Edward Island, indication that the slump is over. You were in Nova Scotia as usual this summer. How were things there? How, for instance, was the salmon fishing?"

"The salmon fishing," said he with a smile, "was pretty good."

If he has any hobby that can compete with his fondness for fishing [illegible] interview in a maritime stream. And he is too enthusiastic a Nova Scotian not to assert that other things beside the salmon looked pretty good.

BALANCE WHEEL MISSING

"It is clear," said he with not a little sadness in his voice, "that there is something wrong with our economic methods. Why should great countries like Canada and the United States with their vigor and powers of production know want and unemployment? It does not seem reasonable. There is obviously something wrong."

"What is it that is wrong?"

"I am too close to Professor Glover," he laughed, "and his distinction between knowledge and guessing. I'm not going to guess. Perhaps the reason is that in certain ways we have gone to extremes and that some balance wheel is missing."

"Is the misfortune of this continent," said an interviewer, "that it is infected by the economic sins of China and India and Europe?"

"I'm not going to guess," he repeated laughingly.

But he thought that there might be this silver lining in the late economic clouds that men would be forced to take stock of their mistakes and by the old system of trial and error reach a more satisfactory solution for economic problems. We were in a fiercely competitive system in which weaknesses were ruthlessly exposed and eternal vigilance was the price of financial safety.

"Those in control of economic power," said he, "are forced to keep their noses to the grindstone, but it might be well if they could have leisure for other things."

Such things, for instance, as attending class reunions and combining the cult of Mammon and that of Minerva.

Keating

South Saanich Farmers' Institute held a well-attended meeting in the Temperance Hall on Thursday evening. W. D. Michell, president, in the chair. Professor Straight, superintendent of the Dominion Experimental Farm at Sidney, gave a very interesting address on experiments made at the farm with fertilizers and mulch paper. He also spoke of the advice given to farmers on various subjects. A magnificent display of chrysanthemums, a product of the farm, was admired. Professor Straight distributed a bouquet to each member of the Women's Institute present. Professor Straight was asked to carry on the registering of the Sun Wheat, which is so extensively grown in Saanich. A vote of thanks was accorded the speaker for such an interesting address. A petition was received re the exclusion of Chinese and was signed by nearly all present. It was decided to hold the annual country store jointly with the Women's Institute on Friday, December 12. The directors were appointed as the committee to meet the Women's Institutes committee on Tuesday evening, November 25 to make arrangements for the country store. Refreshments were served by the ladies of the Women's Institute at the close.

The monthly meeting of the South Saanich Women's Institute was held in the Temperance Hall on Thursday evening with Mrs. H. Lawrie presiding. Letters of thanks were read from Mrs. Lawrie, Mrs. W. Bate, Mrs. S. Patterson for flowers sent during sickness. The report from the Travellers' Aid was also read by the secretary, Mrs. C. L. Styan. The report of the recent conference of the South Vancouver Island Women's Institute will be read on Wednesday at a wool bee in the Temperance Hall by Mrs. C. L. Styan. The report of the recent successful concert and dance held in aid of the social work carried on by the Salvation Army was read by Mrs. J. J. Young, the sum of $45 being realized from the entertainment. The date set for the annual country store was December 12, and a committee composed of Mrs. Hafer, Mrs. Tanner, Mrs. Mosher, Mrs. W. D. Michell, Mrs. C. L. Styan and Mrs. A. Hafer were appointed to make arrangements.

Under the auspices of the South Saanich United Church an illustrated lantern lecture on "Modern Innocents Abroad" will be given by Dr. Clem Davies on Friday evening, November 28 in the Temperance Hall, commencing at 8 p.m.

The South Saanich Women's Institute will hold a wool bee in the Temperance Hall on Wednesday, November 26.

A dance was held in the Temperance Hall on Friday evening under the auspices of the South Saanich Junior Institute Club. Harmony Serenaders Orchestra supplied excellent music. [illegible] orchestra, was the winner of the five pound box of chocolates.

Three games of basketball will be played in the Agricultural Hall, Saanichton, on Friday evening, [illegible] club will be home to Victoria College teams. Dancing and refreshments will follow the games.

RULING SOON ON POWER PLANS FOR ALASKA

U.S. Power Commission Hears Applications Involving Big Newsprint Mills

Washington, Nov. 25.—United States plans to break the virtual newsprint monopoly of Canada through establishment of power and paper pulp plants in Alaska to-day were before the Federal Power Commission.

At its first session since August, the commission considered applications for licenses to construct two such projects to cost approximately $30,000,000.

Potential pulp production in Alaska is estimated at 1,000,000 tons yearly by B. F. Heintzleman, forest service expert.

George T. Cameron, publisher of The San Francisco Chronicle, and Harry Chandler, publisher of The Los Angeles Times, sought permission for the Juneau project, which would require $5,000,000 for power development and approximately $10,000,000 for the paper and pulp plant. Three power sites at Long, Crater and Dorothy Lakes, with an estimated 80,000 horsepower capacity, are requested. I. and J. D. Zellerbach, paper manufacturers of San Francisco, applied for permission to develop a project near Ketchikan at power sites near Grace, Mirrow, Ella, Manzanita and Swan Lakes, with an estimated production of approximately 70,000 horsepower. The cost of the combined power and pulp plants approaches $15,000,000.

Opposition to the application of the Zellerback Brothers has been filed by James T. Jones of Tacoma, Washington, in a suit now before the District of Columbia Supreme Court. In it he requests an injunction against the power commission to prevent granting of the license, contending a portion of the land involved belongs to him.

MORATORIUM ON PHYSICIANS' BILLS

New York, Nov. 25.—The executive council of the American Medical Editors and Authors' Association yesterday evening passed a resolution favoring establishment of a moratorium on debts to physicians throughout the United States for persons out of work.

The resolution asked all affiliated medical journals to urge physicians to credit families of the unemployed until their incomes had been restored.

WALTER F. PAYNE, NEWSPAPERMAN, WINNIPEG, DIES

For Many Years With The Manitoba Free Press

Canadian Press

Winnipeg, Nov. 25.—Walter F. Payne, veteran Winnipeg newspaperman and for nearly fifty years a member of the editorial staff of The Manitoba Free Press, died here this morning. He had been ill only a week, being taken to a hospital last Wednesday.

Within a few months of completing a half-century of service with the Winnipeg paper, Mr. Payne was widely known in both Eastern and Western Canada. For nearly thirty-five years he was news editor and in later years assistant managing editor of The Free Press.

Mr. Payne suffered a general breakdown in health a week ago and failed to respond to treatment. He had recently returned from a visit to the east.

From a career as job-room compositor, started in a small Ontario printing office, Mr. Payne turned to the news side of The Free Press a few years after had started work in Winnipeg in 1881. For a number of years he was telegraph editor as well as superintendent of the composing room. Advanced to the position of news [illegible] The Free Press' news department for nearly thirty-five years. In his later years he was assistant managing editor, in charge of features.

BORN IN ONTARIO

Born in Chatham, Ont., in 1863 Mr. Payne received his public and high school education there. From his job in a small Chatham printing office, he moved to Toronto and a few years later to Winnipeg.

Widely known as a newspaperman, he also was one of the most prominent curlers in Canada. A few years ago he was made an honorary member of the Royal Caledonian Association and had received from time to time practically every honor it was possible for his curling brethen to bestow on him. He served as president of the Manitoba Curling Association and was the first president of the honorary life members' section. In 1920 he accompanied a selected team of Canadian curlers on a tour of Scotland.

Mr. Payne was married in 1905 to Miss Daisy Blackburn of Cedar Spring, Ont. Mrs. Payne survives him, as well as four children, all of Winnipeg.

ELINOR GLYN
Tells What a Man Can Do With "IT," in
"Such Men Are Dangerous"
With
WARNER BAXTER and CATHERINE DALE OWEN
NEWS COMEDY
TO-DAY and WEDNESDAY
COLUMBIA

GANCI BROS. FAMOUS EXHIBIT
THE HOLY LAND AND LIFE OF CHRIST
THE LARGEST WORKING MODEL OF ITS KIND IN THE WORLD
2,000,000 PEOPLE
OLD CATHEDRAL CHURCH
Daily, 2.00 to 5.00—7.30 to 10.00
Afternoon, 25c
Evening: Adults, 50c; Children, 25c

OUT OF THE SKIES ONTO THE SCREEN!
FOR ONE ENTIRE WEEK
STARTING SATURDAY

DOMINION

CHRISTMAS
will be different this year
if you do this

THE WAY to make your Christmas shopping easy is to look at the advertisements in the daily newspapers. You will find in them a host of helpful suggestions.

Instead of tramping aimlessly from—shop to shop — and from counter to counter — inspecting thousands of articles displayed for the holiday trade, turn to the advertising columns of your favourite newspaper and be guided by the most direct route to the desired purchase.

Wasted time and wearied steps are thus eliminated and your shopping is done to much greater advantage.

You are puzzled about what to give Father or Mother; it is hard to decide what to buy for seven-year old Betty; you find it difficult to select a present for the best friend and the older folks. No matter what your gift problems, and we all have the same problems at Christmas time, the advertisements in the daily newspapers will help you solve them. Reading the Christmas sales messages in your daily newspaper will save you time, energy and money. Read them every day.

Turn to them now and benefit by the assistance which retailers and manufacturers offer to solve all the puzzles that arise out of your Christmas shopping. The best and choicest wares of all the world are available in the shops today.

This advertisement is sponsored by the Canadian Daily Newspapers Association

Hudson's Bay Company
INCORPORATED 2ND MAY 1670.

A Beautiful Willis Piano Is Being Reduced 10.00 Each Day Until Sold

A slightly used instrument which has been thoroughly overhauled and reconditioned and complete with duet bench $315

Terms $10.00 Down; $10.00 Monthly

—Third Floor, HBC

HERE IS INSTANT RELIEF FOR

DEAFNESS

Head Noises, Catarrh

ROARING and hissing sounds, discharge, pains, sensitive and tender ears, and catarrh trouble. You will be surprised how quickly Aurine will help you. You may be a chronic long-time sufferer, you may have tried many things without relief, but do not give up hope before you know what Aurine can do for you. Dr. Edward Kolar, M. D., said, "Aurine helped cases I had given up as hopeless. A truly remarkable scientific remedy."

John Meredith of Canada says, "I have suffered from ear trouble for over 56 years. At times I would be stone deaf. I have only used half of your bottle of Aurine and I find it a great relief. All the head noises have gone and I can hear people talking clear. I heard the choir in our church and the organ play for the first time in 3 years. I also heard the minister read the Scripture."

Stop paying high prices for earphones, stop buying expensive treatment and enjoy the glorious relief that more than a half-million others have found in Aurine. A few drops in each ear and relief comes instantly. Mr. R. P. Maxwell, a well-known Deputy Sheriff, says, "Just started using my second bottle and am glad to state that I can now hear my watch tick. Today was the first time, this summer, I heard the church bell ring." No matter how stubborn or what your trouble is, you must try Aurine. No risk, no chance, no doubt. Aurine must do the work or cost you nothing. Our Book "How to Take Care of the Ears" sent free. Address AURINE COMPANY, CHICAGO, ILL.

Written Money-Back Guarantee With Each Package

For sale, recommended and guaranteed by the Vancouver Drug Co., Owl Drug Stores and other leading druggists.

VANCOUVER ISLAND COACH LINES LTD.

"We Cover the Island"

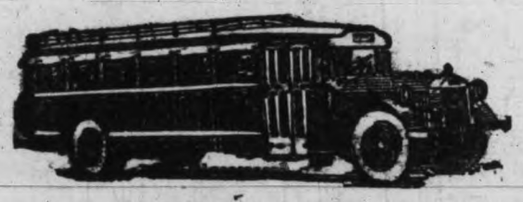

"All Our Routes Are Scenic"

Over the Malahat to Nanaimo Daily at 8.30 a.m. 1.30 p.m. and 6.15 p.m.

Travel by Motor Coach

The Universally Accepted Method

Because of Its Extra Convenience, Comfort and Economy

VICTORIA TO NANAIMO—The shorter sea route to Vancouver, passing through Duncan, Chemainus and Ladysmith. A pleasant three-hour trip and at surprisingly low rates.

VICTORIA TO SIDNEY AND SALT SPRING ISLAND—A delightful day's outing combining a forty-five-minute ride in one of our super-coaches to Sidney, and from there to Swartz Bay; a sea trip on the new ferry among the islands of the Gulf to Fulford Harbor; aboard another coach for a ten-mile ride along the valleys of Salt Spring Island to the landlocked harbor of Ganges. Lunch, a stroll around this island resort, and back in Victoria by 5.00 p.m. Phone Empire 1177 for full particulars.

COLWOOD GOLF LINKS—The coach runs right to the door. Golfers appreciate this service because of the convenient schedule and satisfactory rates.

We Operate on the Following Routes:

Victoria-West Saanich
Victoria-Sidney-Resthaven
Victoria-Cordova and Cadboro Bay
Victoria-Colwood-Langford Lake
Victoria-Shawnigan Lake
Victoria-Happy Valley-Metchosin
Victoria-Duncan-Ladysmith-Nanaimo
Victoria-Sooke-Jordan River
Duncan-Cowichan Lake
The Chalet, Deep Cove
Nanaimo-Courtenay-Cumberland
Nanaimo-Alberni-Port Alberni
Courtenay-Campbell River
Port Alberni-Great Central and Sproat Lakes

WE ARE YELLOWAY AGENTS

Border to Border: Seattle to Portland
Coast to Coast: Seattle to San Francisco
Seattle to Los Angeles (via Sacramento)
Seattle to Los Angeles (via San Francisco)

Ticket to Any "Yelloway" Point on Sale at Our Offices

Phone E-1177 BROUGHTON STREET Phone E-1178

MOTORISTS TO INVOKE OTTAWA IN GAS FIGHT

Demand for Lower Prices Will Be Carried to Federal Government

Foreign Corporation Sets Gasoline Prices, Automobile Club Told

"The price of gasoline in Victoria is controlled by a foreign corporation, the Standard Oil Company of New Jersey. Price instructions come from the United States, and those foreign interests naturally see no reason why they should lower the price where competition does not compel that course," R. J. Jameson asserted yesterday when advising the directors of the Victoria branch of the Automobile Club of British Columbia to appeal to the Federal Government to compel lower gasoline prices in British Columbia.

The meeting was held at the Chamber of Commerce, and was attended by many automobile and retail gasoline dealers.

On the motion of H. Cuthbert Holmes the meeting named Rev. M. W. J. Bruce, president, and R. R. Webb, secretary, as a committee to place the situation before D. B. Plunkett, M.P., and endeavor to secure his support at Ottawa. J. R. Dixon, an expert parliamentary intermediary of Ottawa, will be asked for advice as to procedure necessary to attain action.

The directors of the Automobile Club went on record as being opposed to the manner in which the recent reduction of two cents per gallon had been attained, believing the reduction should be absorbed by the gasoline wholesalers, not by the retailers. It was pointed out that the wholesale firms suppplied the service stations with the uniform price cards distributed last week.

Although professions of inability to control the retail price were published by wholesalers, certain retailers who had given rebates by means of coupons had been threatened with cancellation of their service station leases if the practice was continued. Nevertheless the coupon system of giving rebates was still being practiced, and a number of those attending the meeting produced coupons received over the week-end.

LETTERS IGNORED

President Bruce remarked that progress in refining methods now made it possible to extract four times as much gasoline from crude oil as was possible eight years ago, yet the price of gasoline in Victoria was higher than ever. Courteous letters had been sent to all the wholesale gasoline firms, but no replies or even acknowledgments had been received.

"It is a waste of time and paper to write to Vancouver, this is a proper matter for the Dominion Government to take up," said Mr. Jameson.

T. J. Goodlake pointed out that the Trades Combines Act existed for such purposes as the situation existing in the gasoline supply of British Columbia.

R. R. Taylor stated that eighty-four per cent of the distribution of Imperial gasoline in Victoria and Vancouver was controlled through stations owned by the company and leased to the operators, a similar policy giving the Union Oil Company a sixty per cent control of their distribution.

R. R. Webb, secretary, stated that all gasoline sold in British Columbia was believed to come from one pipe, being the product of the refinery at Ioco, near Vancouver.

Major Holmes declared that the normal price of gasoline in Toronto was six cents below Victoria, a spread, he believed, unjustified.

ZONING BY-LAW WEATHERS FIGHT

Few Changes to Be Made Before Measure Passes, However

With only two classes left open for possible alteration, the zoning by-law amendment by-law, which was the subject of a lengthy public hearing and strong protest recently, was given its second reading by the City Council yesterday evening.

The by-law was discussed at length after it barely escaped defeat when put up for second reading. On the motion to give it the reading only four assenting votes were recorded at first but when Mayor Anscomb explained the nature of the vote, eight hands went up and the reading proceeded.

Opposition to the by-law was mainly on the general principle of zoning and did not greatly affect the amendments. Certain clauses dealing with the nature and location of apartments were referred back to the zoning committee for chances, however.

The by-law will come up before the council again next week.

Jordan River

Rev. Lundie and Dr. Douglas of Sooke recently visited the Jordan River school.

Mr. and Mrs. J. W. Cox of Victoria were visiting their relatives, Mr. and Mrs. H. G. Rough here on Sunday.

Mr. and Mrs. J. Johnson are receiving congratulations on the birth of a daughter on Sunday, November 23.

Mr. and Mrs. Harris Sr., their son, F. Harris, and Billie Harris, were the guests of their relatives, Mr. and Mrs. F. Sager, on Sunday.

Mr. and Mrs. A. Walker, W. Simpson, F. Sager, Miss E. Ritchie, C. Richards, P. Middleton and H. Dixon were among the Jordan River visitors to Victoria recently.

E. Payne, of the B.C. Electric Company, Victoria, is staying in Jordan River for a few weeks.

Strawberry Vale

The Esquimalt Young People's Club were entertained by the members of Wilkinson Road Young People's Club on Monday evening, in the schoolroom of the church. Following the devotional period, at which Charles Auger presided, the social committee took charge under the leadership of Miss Amelia Brydon, when contests and games were enjoyed. Refreshments were served by the committee.

Hudson's Bay Company.

INCORPORATED 2ND MAY 1670.

Other Stores at Winnipeg, Yorkton, Saskatoon, Edmonton, Calgary, Lethbridge, Nelson, Vernon, Kamloops and Vancouver

Spotlight Values FOR HALF DAY SHOPPERS

Men's Boxed Suspenders
Spotlight Value Per Pair.....50c
Fancy webs in all shades, with kid ends. A serviceable full-length Suspender that makes a sensible gift.
—Main Floor, HBC

Tie Holders
Spotlight Value Wednesday a.m.....75c
A patent Tie Holder that holds 28 ties and in such a way that any one of them may be taken off without disturbing the others. A novel gift that appeals to the men
—Main Floor, HBC

Men's Fancy Silk Hose
Regular $1.00 Wednesday a.m.....75c
The famous Holeproof Brand in all shades in new fancy designs. A smart Hose that will give the wear. Ideal for gifts. All sizes, 10 to 11½.
—Main Floor, HBC

100 Women's Rayon Silk and Lisle Vests
Regular $1.00 Wednesday a.m.....59c
Excellent winter-weight Vests in flat-knit rayon silk and lisle with opera top. In peach, pink and orchid. Small, medium and large sizes.
—Second Floor, HBC

60 Imported Swiss Wool Combinations
Regular $3.95 Wednesday a.m.....2.95
Women's fine Imported All-wool Swiss Ribbed Combinations in knee length with short sleeves. Small, medium and large sizes.
—Second Floor, HBC

120 Women's Flat Knit Bloomers
Spotlight Value Wednesday a.m.....25c
For extra warmth these Flat-knit Bloomers will be found most serviceable. In pink, white, orchid, peach and sky. Small sizes only.
—Second Floor, HBC

17 Odd Broadcloth Smocks
Regular $2.95 Wednesday a.m.....1.59
Fine quality Cotton Broadcloth Smocks in odd sizes and colors.

19 White Twill Frocks
Regular $1.95 Wednesday a.m.....1.59
Good quality White Twill Frocks with V necks and long sleeves. Sizes 36 to 42.
—Second Floor, HBC

56 Rayon Silk Bloomers
Regular to $1.95 Wednesday a.m.....1.00
Broken sizes and colors only. In the finest of our Harvey Rayon Bloomers. To clear Wednesday at this low pricing.
—Second Floor, HBC

Women's Bedroom Slippers
Spotlight Special Wednesday a.m.....98c
Warm Plaid Felt Slippers, felt lined and with felt and leather soles. Sizes 3 to 8.
—Main Floor, HBC

Women's Odd Frocks All Reduced
Spotlight Special Wednesday a.m.....5.00
An assortment of Smart Frocks for sports or daytime wear, including imported tweeds, spotted Jersey cloth and plain and figured silks. Up-to-date styles and assorted sizes and colors.
—Second Floor, HBC

Silk and Lace Brassieres
Regular to $1.75 Wednesday a.m.....98c
Narrow Brassieres made daintily of silk and lace with low back for evening wear.
—Second Floor, HBC

Silk Stripe Brassieres
Spotlight Value Wednesday a.m.....29c
Narrow Brassieres, made of good-wearing materials, such as the school miss. Sizes 30 to 36.
—Second Floor, HBC

"Longerlyne" Brassieres
Regular $1.95 Wednesday a.m.....98c
Long Brassieres, made of soft brocade reinforced over the diaphragm and hooked at the back.
—Second Floor, HBC

Silk and Wool Hose
Spotlight Value Per Pair.....1.25
2 Pairs for $1.39
Full-fashioned Silk and Wool Hose with wide hem tops, reinforced at the heels and toes. Colors are sombrero, nude, beige, oak apple, blush and grey. Sizes 8½ to 10.
—Main Floor, HBC

Suede and Kid Gloves
Spotlight Special Wednesday a.m.....2.39
French Suede and Kid Gloves of soft pliable skins. They are perfect fitting and are shown in slip-on style or with novelty turn-back cuffs with one dome fastener and silk embroidered points. Broken assortments of colors and sizes.
—Main Floor, HBC

Boxed Handkerchiefs
Spotlight Value Box of 3 .....50c
A selection of Handkerchiefs in boxes. There are lace-edged crepe de Chine and lace-edged lawn Handkerchiefs, embroidered with scalloped or hemmed edges. Some of these were priced at $1.00 a box.
—Main Floor, HBC

'Coffee Shoppe' Special Luncheon 35c
For Half-day Shoppers
Individual Chicken Pie
Roll and Butter
French Fried Potatoes
Vegetables
Tea — Coffee — Milk
Extra Quick Service in This Department
—Lower Main Floor, HBC

Half Day Specials in Drugs
Eno's Salts, regular $1.00 ... 89¢
Virol, large; regular $1.45, $1.29
Baysol, regular 25c ..... 19¢
Epsom Salts, regular 15c; 5 lbs. for ..... 39¢
Liquid Petrolatum, regular 75c; 16-oz. ..... 39¢
Camphorated Oil, regular 25c, 19¢
Glycerine and Rose Water, regular 50c .....39¢
Minty's Shaving Cream, regular 35c for ..... 29¢
AutoStrop Blades, regular 50c, for ..... 43¢
Compacts (new designs), regular $1.25 ..... 89¢
Reduso, reg. $1.00; 3 for $1.98
Boracic and Cold Cream Soap, regular 20c, 12 for $1.89
Old Dutch Toilet Tissue, regular 15c; 3 for ..... 39¢
Lysol, regular 35c ..... 29¢
Pond's Tissues, regular 25c .. 21¢
—Main Floor, HBC

A Lace Special for Half Day Shoppers
Spotlight Special Per Yard.....50c
A wide range of assorted Laces, including dainty Chantilly, rayon, thread run, guipure and novelty net Laces cleverly designed and shown in widths from 2 to 9 inches. Shades of blonde, champagne, ecru, black or white.
—Main Floor, HBC

100 Mammoth Story Books
For Little Girls and Boys
Spotlight Value Wednesday a.m.....30c
Splendid big Christmas Gift Books —large print and plenty of pictures.
—Book Department, —Main Floor, HBC

50 Christmas Gift Papeteries
Spotlight Special Wednesday a.m.....1.39
A charming gift line featuring a 2-quire assortment of beautiful tinted Stationery in smart fancy gift box.
—Main Floor, HBC

Fully Dressed Dolls
Spotlight Special Wednesday a.m.....59c
These are unbreakable Dolls with composition body. They are 11 inches high and are fully and prettily dressed.

Undressed Dolls
Spotlight Special Wednesday a.m.....33c
12-inch Dolls with unbreakable heads and composition bodies.
—Third Floor, HBC

Mechanical Toys
Spotlight Special Each.....29c
A fascinating collection comprising Automobiles, Taxis, Dump Trucks, Beetles, Royal Mail, and many others.
—Third Floor, HBC

Boys' Slicker Coats
Spotlight Special Wednesday a.m.....3.95
Towers' Fish Brand Varsity Slickers in yellow and blue colors. Guaranteed waterproof. Sizes 24 to 34.
—Main Floor, HBC

Girls' Winter-weight Bloomers
Regular to $1.50 Wednesday a.m.....75c
Girls' odd wool Jersey and rayon fleece Bloomers for wear at school or with gym costume. In black, navy, etc. Sizes in the group for 4 to 14 years.
—Second Floor, HBC

30 Children's Odd Wool Sweater Coats and Pullovers
Regular to $3.95 Wednesday a.m.....1.59
Girls' odd wool knit Sweaters and Pullovers in broken sizes and colors.
—Second Floor, HBC

Odd "Chilprufe" Garments for Infants and Little Girls
Regular to $1.95 Wednesday a.m.....95c
Infants' odd wool Vests and little girls' wool Drawers with lace trimming. Odd sizes, specially marked for Wednesday Morning only.
—Second Floor, HBC

85 Children's Underwaists
Regular to 59c Wednesday a.m.....29c
Children's odd fleece lined, knitted and cotton cloth Underwaists, well taped and buttoned. Sizes in the assortment from 2 to 12 years.
—Second Floor, HBC

Mill Ends of Broadcloths
Spotlight Value Per Yard.....25c
1,000 yards in the collection, in all wanted lengths and in a full raneg of colors and in white. 36 inches wide.
—Main Floor, HBC

Black Duchesse Satin
Regular $1.98 a Yard Wednesday a.m.....1.00
Correct weight for dresses. In a deep shade of black. Width 36 inches.
—Main Floor, HBC

800 Yards Plain and Broche Rayons
Spotlight Value Per Yard.....39c
For dresses, slips, drapes, fancy work and other uses. All colors; including rose, aqua, powder, pink, peach, Mother Goose, Copen, turquoise, Nile, mauve, coral, orchid, sky, lemon, Saxe, black and ivory.
—Main Floor, HBC

1,500 Yards High Grade Spun Silks
Spotlight Value Per Yard.....39c
Standard quality in weight for dresses, lingerie, drapes, slips and other uses. All colors.
—Main Floor, HBC

50 Rayon Silk Frilled Bedspreads
Spotlight Value Wednesday a.m.....5.98
A great Wednesday morning offering in Frilled Silk Bedspreads, in shades of rose, green, gold, mauve and blue. Size 80x100 inches.
—Main Floor, HBC

Marble Clocks
Spotlight Special Wednesday a.m.....1.39
Imported Clocks with Swiss movement. They are good timekeepers and are shown in several attractive shapes and colors.
—Main Floor, HBC

Alarm Clocks
Spotlight Special Wednesday a.m.....98c
Made in Canada. They have loud-ringing alarms and plain face. Nickle-plated or colored case.

Kitchen Light Units
Spotlight Special Wednesday a.m.....1.35
Large opal shade with white enamelled base. Suitable for kitchen or bathroom.
—Third Floor, HBC

Corn Brooms
Spotlight Special Wednesday a.m.....49c
Five-string Corn Brooms with selected handles.
—Third Floor, HBC

Kitchen Mirrors
Spotlight Special Wednesday a.m.....23c
Good Mirrors with varnished frame. Size 8½x6½ inches.
—Third Floor, HBC

Bridge Lamps
Spotlight Special Wednesday a.m.....1.89
Metal Bridge Lamps with fancy cast foot and head piece. Complete with parchment shade and all wiring.
—Fourth Floor, HBC

Folding Push Carts
Spotlight Value Wednesday a.m.....3.98
Small Folding Four-wheel Push Carts, English made, with all-steel frame and rubber-tired wheels. The seats and backs are covered in leatherette. Strongly made and handy carts.
—Fourth Floor, HBC

Candy Special
Pascall's Chocolate Kitchen Sets, Doll Tea Sets and Smoking Sets. Special, each.....18c
—Main Floor, HBC

HBC SERVICE GROCERIES
EMPIRE Phone E7111

Sliced Ham Bologna, special, per lb. ..... 28¢
Sliced Headcheese, per lb. .. 25¢
Home-made Potted Beef, per dish, 20¢ and ..... 30¢
Sliced Luncheon Loaf, per lb. 35¢
Sliced Ham and Cheese Loaf, per lb. ..... 35¢
Sliced Chicken and Ham Loaf, per lb. ..... 45¢
Sliced Baked Ham, per lb. .. 75¢

Ripe Olives, special, per pint, at ..... 35¢

Finest Quality New Zealand Butter, special, per lb. .....38¢
3 lbs. for $1.12
Swift's Pure Lard, 1-lb. pkt. Special at ..... 21¢
Kraft Cheese, plain or pimento. Special, per pkt. ..... 21¢
Velveeta Cheese, plain or pimento. Special, per pkt. ..... 20¢
Brookfield Cheese, per pkt. .. 20¢
Kraft Limburger Cheese, per jar, at ..... 28¢

SPECIAL DEMONSTRATION OF CHATEAU CHEESE
You are invited to attend this demonstration where our demonstrator will give you her personal attention. Special prices, plain or pimento, per pkt. ..... 20¢

GROCERY COUNTER SPECIALS
New season's Dried Fruits—
Australian Currants, per lb., 14¢
3 lbs. for ..... 40¢
Australian Sultanas, per lb., 12¢
3 lbs. for ..... 35¢
Seeded Raisins, 2 lbs. for ... 25¢
New Jordan Almonds, per lb., 65¢
and ..... 75¢
New Valencia Almonds, per lb., at ..... 50¢
Fancy Quality White Meat Walnut Pieces, special, per lb. .... 35¢

NEW SEASON'S SMYRNA FIGS
Smyrna Layer Figs—
2½-inch, per lb. ..... 20¢
2¾-inch, per lb. ..... 25¢
3-inch, per lb. ..... 30¢
Glove Boxes, each ..... 15¢
Umbrella Figs, 3-inch layer; 8¼-lb. box for $2.00
Smyrna Pulled Figs—
6 crown, No. 1, per box .. 25¢
6 crown, No. 2, per box .. 35¢

Wagstaffe's New Season's Peel—
Lemon and Orange Peel, per lb., at ..... 20¢
Citron Peel, per lb. ..... 30¢
Mixed Peel, per lb. ..... 23¢
2 lbs. for ..... 45¢
Cut Drained Peel, per 1-lb. pkt. for ..... 23¢

QUAKER CRACKERS
A wonderful new breakfast food per pkt. ..... 15¢

Finest Quality B.C. Granulated Sugar—
10-lb. cotton sack ..... 63¢
20-lb. paper sack $1.15
100-lb. cotton sack $5.40
Yellow Sugar, per lb. ..... 6¢
Icing Sugar, 3 lbs. for .... 25¢

CAKE SPECIAL
Almond Iced Fruit Cake, excellent quality. Extra special, at per lb. ..... 33¢
2 lbs. for 65c

FRUIT AND VEGETABLE SPECIALS
Jap Oranges, per box ..... 85¢
B.C. Comb Honey, each .... 32¢
Australian Oranges, special at 3 dozen for $1.00
Burbank Potatoes, per 100-lb. sack, at $1.75
Lemons, special, per dozen .. 17¢
Tokay Grapes, per lb. ..... 15¢
—Quality Food Market, —Lower Main Floor, HBC

HBC GROCETERIA CARRY AND SAVE

Tea, No. 1 Ceylon Pekoe (limit 4 lbs). Per lb. ..... 25¢
Wild Rose Pastry Flour, 7-lb. sack, at ..... 32¢
Australian Sultanas, 2 lbs. .. 19¢
Crisco, 3-lb. tin ..... 69¢
King-Beach Peaches, No. 2 tin, at ..... 19¢
Imported Cut Mixed Peel, 1-lb. pkt. ..... 23¢
[illegible]
Blue Ribbon Malt, 3-lb. tin, 89¢
Quaker Oats, large pkt. .... 20¢

King-Beach Marmalade, 40-oz. jar ..... 32¢
Quaker Oats, large pkt. with china ..... 30¢
Quaker Choice Peas, sieve 4; 2 tins for .....25¢
Scotch Herrings in tomato sauce. No. 1 tin ..... 17¢
Tea Garden Syrup, 23-oz. jug, for ..... 19¢
Pearl Naptha Soap, 8 bars...25¢
Fairway Toilet Soap, 3 cakes 14¢
—Quality Food Market, —Lower Main Floor, HBC

3,000 Lbs. Good Fresh Meat

Thick rib roasts of Steer Beef, blade roasts, plates briskets, stew beef, cross cuts and chuck roast; also breast and necks of Veal ..... Special, Per Lb. 14c
—Quality Food Market,

SECOND SECTION

Victoria Daily Times

SECOND SECTION

VICTORIA, B.C., TUESDAY, NOVEMBER 25, 1930

TELEPHONE CLASSIFIED ADVERTISING TO E4175 OR E4176—WE WILL CHARGE IT

Victoria Daily Times

MEMBER AUDIT BUREAU CIRCULATION

TELEPHONES
8 a.m. to 8 p.m.—Circulation.....E5322
Advertising.....E4175
E4176

CLASSIFIED ADVERTISING RATES

1½c per word per insertion.
Minimum charge, 25c.
$1.25 per line per month.
Minimum charge, $2.50.

Births, $1.00 per insertion.
Marriages, $1.50 per insertion.
Deaths, $1.50 first insertion, and $1.00 succeeding insertions.
Funeral Notices, In Memoriam Notices and Cards of Thanks, $1.50 per insertion.

In computing the number of words in an advertisement, estimate groups of three or less figures as one word. Dollar marks and all abbreviations count as one word.

In estimating the number of lines in an advertisement, count five words for the first two lines and seven words for each line thereafter. This is not an absolute guide to the number of lines, much depending on the length of the individual words.

The Times will not be responsible for more than one incorrect insertion of any advertisement ordered for more than one issue. Any claim for rebate on account of errors or omissions must be made within thirty days from the date of the same, otherwise the claim will not be allowed.

Advertisers who desire it may have replies addressed to a box at The Times Office and forwarded to their private address. A charge of 10c is made for this service.

Subscribers wishing their addresses changed should notify this office, as well as the carrier. If your Times is missing, phone E7522 before 8 p.m., and a copy will be sent by special messenger.

INDEX TO CLASSIFIED ADS

The eight major groups of Classification appear in the following order:

Announcement classifications ... 1 to 18
Employment classifications.....19 to 24
For Sale—Wanted classifications.25 to 32
Automotive classifications.....33 to 36
Rentals classifications.....37 to 46
Real Estate classifications.....47 to 54
Business Opportunities classifications 55
Financial classifications .....56 to 57

BOX REPLIES AVAILABLE

Letters addressed to the following boxes are available at The Times Office on presentation of box tickets. Maximum results are obtained by advertisers who follow up replies promptly.

1643, 1707, 1780, 1815, 6955, 6978, 7068, 7076, 7078, 7260.

Announcements

DIED

TOWNSEND—On November 23, 1930, there passed away at the residence, 1324 Foul Bay Road, Francis William Townsend, aged sixty years, born in Chadlington, Oxford, England, and a well-known resident of Victoria for the last thirty-four years. He leaves to mourn his loss, besides his widow, two sons, James Paul and Vincent; also one daughter, Gladys. The remains are reposing at Hayward's B.C. Funeral Chapel, from where the funeral will take place on Wednesday afternoon, November 26, at 2 o'clock. Interment will be made in Ross Bay Cemetery.

WHITE—On Monday, November 24, at the family residence, 803 Craigflower Road, Mrs. Florence White, widow of the late John White, aged forty-four years; born in Hartlepool, England, and a resident of this city for the last sixteen years. She is survived by three children, her father, Mr. Thomas William Spouse, and one sister, Miss Freda Spouse, at home; a brother and sister in California, and a brother, of the wireless department at Estevan Point. She late Mrs. White was past regent of Chapter No. 25, Mooseheart Legion, and most excellent chief of the Island Temple, Pythian Sisters. The funeral will take place on Wednesday, November 26, leaving the Sands Funeral Chapel at 1.45 o'clock, and at 2 o'clock services will be conducted in St. Barnabas' Church by the Rev. N. E. Smith. The remains will be forwarded to Seattle for cremation. (By request, please omit flowers.)

McKAY—ON NOVEMBER 24, William McKay, aged seventy-two years, born in Sterling, Scotland, and a resident of this city for the last forty-three years, late residence 651 Cornwall Street. Mr. McKay is survived by his widow at home; one daughter, Mrs. E. J. Mitchell of Vancouver, and two sisters in Winnipeg. He was a member of the Stone Cutters' Union, a member of Court Vancouver A.O.O.F., and a member of Victoria I.O.O.F.

Under auspices Victoria Lodge I.O.O.F., funeral will take place to-morrow at 2.30 from the Bands Funeral Chapel. Dr. W. G. Wilson will officiate. The remains will be laid to rest in the family plot at Ross Bay.

CARD OF THANKS

Mrs. Robert Muirfoot Wilson and the sisters of the late Robert M. Wilson desire to express their thanks to Dr. McCallum, the Department of the S.C.R.; Rev. Dr. Wilson, Sister Mary Grace and the sisters of St. Ann and nurses of St. Joseph's Hospital and the Britannia Branch of the Canadian Legion for their lovely floral offerings and kind words of sympathy expressed during their recent sad bereavement.

CARD OF THANKS

Mrs. L. Dickinson of 1251 Johnson Street wishes to thank her many friends for their wonderful kindness and sympathy, also for the beautiful floral tributes during her recent sad bereavement in the loss of a loving husband.

IN MEMORIAM

WOOD—In loving memory of my dear mother, Evelyn Wood, who passed away November 25, 1917.

In my heart you are fondly remembered.
Noble memories cling 'round your name;
Those who loved you in life, dear mother,
Love you in death just the same.

Inserted by her loving daughter Gussie.

7 FLORISTS

BALLANTYNE BROS. LIMITED
645 Fort Street Phone G2421
CUT FLOWERS AND DESIGNS
Greenhouses, North Quadra Street

SAVORY'S — WEDDING BOUQUETS, designs, etc. Phone E1128. 1431 Douglas 7858-tf

8 FUNERAL DIRECTORS

SANDS FUNERAL CO.
Res. G3530
Office Phone E7511
1612 Quadra Street

B.C. FUNERAL CO. LTD.
(Hayward's) Established 1867
734 Broughton Street
Calls Attended to At All Hours
Moderate Charges Lady Attendant
Phones: E3614: G 7679, G 7682, E 4065

McCALL BROS.
(Late of Calgary, Alberta)
We render a sympathetic seervice midst floral surroundings
Office and Chapel, Corner Johnson and Vancouver Streets. Phone G2812

THOMSON & FETTERLY
Funeral Home
Distinctive Service. Lady Attendant
1625 Quadra Street Phone G2613
Frank L. Thomson Thos. S. Fetterly

S. J. CURRY & SON
Funeral Service
Large Chapel. Private Family Rooms
Opposite New Cathedral Phone G5512

9 MONUMENTAL WORKS

STEWART MONUMENTAL WORKS LIMITED. Take No 6 or No. 7 street car to works, 1401 May Street. Phone G3432. tf

10 COMING EVENTS

BENEFIT PARTNER WHIST AND DANCE. Sons of Canada Hall, Tuesday, Nov. 25. Admission 25c. Scrip prizes. Tombola, cord of wood. 1832-1-124

CLUB'S GENERAL MEETING, THIRD Thursday, 8.30 p.m. Army and Navy Veterans

DO YOUR CHRISTMAS SHOPPING early by ordering those Christmas shirts and pyjamas made at the Shirt Shop, 311 Sayward Bldg. Phone 9124; E-mpire 8913. tf

DANCE—WEDNESDAY, 8.30, SONS OF England Hall, Broad Street, opp. Colonist. Auspices Dr. A. F. Barton. Evelyn Holt's orchestra. Refreshments. Admission, 35c. Lots o' pep. 7336-3-125

LADIES' AUXILIARY F.O.E. NO. 12 ANniversary concert and dance, Tuesday, November 25, 8 o'clock; good music, refreshments. Admission 25c. 7348-2-124

OAKLANDS BEAUTY PARLORS—PHONE G5861. Shampoo and finger wave, $1. 1796--125

PRO PATRIA BRANCH, CANADIAN LEgion, 625 Courtney Street. Popular dance, Thursday, 9 to 12. Splendid floor. Findler's orchestra. Admission 25c. 7331-4-126

PROGRESSIVE FIVE HUNDRED AT HARmony Hall, 724 Fort Street, 8 o'clock to-night. Good prizes and refreshments. 7353-1-124

PARTNER WHIST DRIVE TO-NIGHT, Tuesday, 8.30, at 1230 Government St. Usual good prizes. 7374-1-124

PARTNER WHIST AND DANCE EVERY Wednesday, Sons of Canada Hall, 8.30. Prizes $25. Admission 25c. 7351-2-123

TURN IN YOUR OLD WATCH, OLD GOLD or silver, on a modern watch. F. S. Martin, 608 Fort Street tf

THE ANNUAL GENERAL MEETING OF the Society for the Prevention of Cruelty to Animals will be held in Room A, Campbell Building, on Friday, Nov. 28, at 8 p.m. 7204-10-127

100% FINE INDIA TEA, "ROMA" brand, bearing the certified trade mark of the India Tea Bureau. This tea is a genuine Orange Pekoe of the finest quality, delicious, rich, full bodied. Imported direct from the gardens in India and packed by the W. A. Jameson Coffee Co. of Victoria. If your grocer cannot supply you call at Jameson, 754 Broughton Street. 60c lb. 7012-26-136

11 LOST AND FOUND

LOST—ANTIQUE EARRING AT POLICE ball. Phone E9523. Reward. 7329-3-125

LOST—WRIST WATCH IN FRONT OF New England Cafe, reverse engraved W. F. Lee. Please return to 117 Clarence St. 1837-1-124

STILL WATER RUNS DEEP — TIMES Want Ads make no noise, but get lots of attention.

13a BUSINESS CARDS

CHIMNEY SWEEPS

CHIMNEY SWEEPING AND GUTTERS cleaned. Fred Carter, successor to William Neal. Phone E7553. 5849-tf

CHIMNEYS AND GUTTERS CLEANED. Dick Ruffle. Phone G0120. 5876-tf

CHIMNEYS, GUTTERS, FURNACES cleaned and repaired. Phone R. Mace, G0120. 6886-26-134

DYEING AND CLEANING

CITY DYE WORKS—GEO. McCANN, PROprietor, 844 Fort Street. Phone G1621.

FIRE INSURANCE

FIRE AND AUTO INSURANCE — WHEN your policy expires, let us quote you our rates in "Wawanesa" or "Trans-Canada," both Canadian non-board companies of indisputable financial standing. You ca. save good money. Robert Grubb & Co., 1112 Gov't St., Victoria

FURNITURE MOVERS

ABOUT TO MOVE? IF SO, SEE LAMB Storage Co. Limited, for household moving, crating, packing, shipping or storage. Office phone E9323, night E5579.

FLOORS

V. I. HARDWOOD FLOOR CO.
758 Fort Street Phone G 7314
Free Estimates on
Laying and Renovating—Electric Machines

INSURANCE

FIRE, LIFE, AUTO AND ACCIDENT INsurance. See Lee, Parsons & Co. Limited

WOOD AND COAL

COOPERAGE FUEL WOOD, PHONE 2172 Block wood, per load, $3.50; per cord, $6.75. Stover wood, per load, $2.50; per cord, $4.75. Kindling, per load, $2; per cord $4. Heavy bark, per load, $2.50; per cord $5. Phone G5389 after 7 p.m.

COOPERAGE WOOD CO.—PHONE G1941. Millwood, yard dry wood, blocks. Night phone E8956. 1627-26-149

ONE MONTH SPECIAL—GUARANTEED dry millwood, stove lengths, in city $5 per cord; kindling, $6 cord. Phone G8531. tf

SHAWNIGAN LAKE FIR — STOVE lengths, half cord $2.50, one cord $4.75, two cords $9; inside blocks $6. We have sole agency for this wood. Phone E3914. tf

SHAWNIGAN LAKE MIXED AND FOUR bou Dryland Wood Co., cor. Pembroke and Douglas Streets. Phones: G6413, day; G3081, night. Price from $4.50 to $6.00. All fir wood. 6981-26-136

WOOD AND COAL
(Continued)

$7.50 PER CORD, ALL FIRST GROWTH fir cordwood. Stove lengths. No knots. E0421. Sibbald Bros. 7272-26-147

PLUMBING AND HEATING

A. E. HASENPFRATZ, PLUMBING AND heating. 1120 View. Phone E2441.

PAINTING AND PAPERHANGING

J. MOSSOP — PAINTING AND PAPERhanging, neat work promptly done. G3335. 7129-26

SCAVENGING

VICTORIA SCAVENGING CO., 1826 Government Street. Phone Empire 7717. 6764-54-157

TYPEWRITERS

TYPEWRITERS FOR RENTAL—STUDENTS may rent typewriters from us at these special rates: 1 month $3, 4 months $10. Free instruction books. Increase your efficiency by taking advantage of this offer. No charge for delivery. Remington Typewriters Limited, 1008 Broad Street. Phone G6013. tf

WATCHMAKERS

EXPERT WATCH REPAIRING — ALL work guaranteed 12 months. Philip Sampson, 612 View, entrance Union Bldg. 6563-tf

13b PROFESSIONAL CARDS

ART

COMMERCIAL ART COURSE, 43 ARCADE Building. Phone E8717. tf

BARRISTERS

FOOT & COMPANY
Barristers, Solicitors, Notaries, etc.
Members of MANITOBA and BRITISH COLUMBIA BARS. Phone G5541. Bank of Nova Scotia Bldg., Victoria, B.C.

CHIROPRACTORS

WILLIAM McARTHUR, CHIROPRACTOR, 117 PEMBERTON BUILDING. PHONES: OFFICE E8061; RESIDENCE E3677. PALMER SCHOOL GRADUATE. tf

DOCTORS

DOCTORS DIRECTORY, EMPIRE 1195. 6944-26-135

ENGRAVERS

PHOTO-ENGRAVING — HALF-TONE AND line cuts. Times Engraving Department. Phone E4175.

FOOT EXPERT

FOOT EXPERT, FALLING ARCHES, BUNions, swollen, aching feet. Free examinations. A. H. Hundleby, Stobart Bldg., 745 Yates. Phone G 6352. tf

NURSING HOME

MENZIES NURSING AND CONVALESCENT Home, 130 Menzies Street. Phone E9011.

SUNHILL SANITARIUM FOR HEALTH — Montrose Avenue. For terms, phone E3021. tf

OSTEOPATHIC PHYSICIANS

DR. VERON B. TAYLOR, REGISTERED and licensed. 406-7-8 Belmont Building. Phone E7823.

PHYSICIANS

DOCTOR DAVID ANGUS, SPRING APT. Hotel, 5th and Spring, Seattle. Tel. Elliot 6392. Hours 12 to 2 p.m. tf

PATENT ATTORNEY

A. J. GRAY, REGISTERED PATENT ATtorney, G6712. 515 Pembroke.

14 EDUCATIONAL

SHORTHAND SCHOOL — 1011 GOVERNment. Commercial subjects. Successful Graduates our recommendation. Tel. G4941. E. A. McMillan.

VICTORIA MATRICULATION ACADEMY. J. J. McLourhlin, M.A., 729 Yates St. Day and evening classes in whole course and in single subjects. Grades 9, 10, 11, 12. Where the teaching is different, and past students are almost all "passed" students.

PERCY SCOTT—MANDOLIN, MANDOLA, mando-cello, mando-bass, guitar, banjo, bagpipes; clubs organized. 646 Cornwall. E2534. 1283-78-150

VICTORIA SCHOOL OF EXPRESSION
MRS. WILFRID ORD, F.T.C.L.
1005 Cook Street Phone G5525

SPROTT-SHAW BUSINESS INSTITUTE
Affiliated with
The Business Educators' Association of Canada
Pupils Enrolled Each Monday
Night School Starts Sept. 23
COURSES:
Stenography, Secretarial, Commercial, Preparatory, Civil Service, Radiotelegraphy.
Write or call for Prospectus
SPROTT-SHAW BUILDING
Telephone E7184 or E7185

14b PIANO

MRS. E. S. FOOT, VIOLIN AND PIANO tuition. 745 Yates St. Phone E4052 6720 tf.

14c VIOLIN

IRENE BICK STUDIO OF VIOLIN — 634 Michigan Street. Phone G0046. 6310-tf

OLIVE HEALE, L.A.B., VIOLIN AND piano studio, 617 Fort Street. Phone E6320. 6869-26-133

14e DANCING

VICTORIA STUDIO OF SOCIAL AND ballet dancing. Classes now being formed. Jose Farrington, 635½ Fort Street, opposite The Times. tf

VIOLET FOWKES STUDIO OF STAGE dancing, 1 Mahon Block, 1112 Government Street. tf

16 TRAVEL OPPORTUNITIES

HOTEL ARROWVIEW, PORT ALBERNI, travelers' favorite stopping place; under new management. Mrs. Mary Anderson, proprietress. 7344-26-150

17 MISCELLANEOUS

SAWS FILED, GUMMED, SET; TOOLS sharpened. Phone W. Emery, 1567 Gladstone Avenue. tf

18 PERSONAL

A TURKISH BATH PURIFIES THE BLOOD, cleanses the kidneys. Miss Van Becker, 732 Yates. Phone E7835.

PERSONAL
(Continued)

ARTHUR ENGLISH, ON BEHALF OF well-known magazine publishers in the United States, England and Australasia, accepts manuscript on short stories, novels, and poems for music; also manuscript suitable for the screen. All stories approved by Mr. English taken for granted as accepted by publishers. Tel G6734 or G2462 for appointment, or write Suite 8, Park Mansions, 963 North Park Street. 7232-26-145

A TESTED CLAIRVOYANT — MADAME SAMMI. Readings daily. Three questions by mail, $1; answered over radio, $1. 903 North Park Street. Tel. G2462. tf

A PIANIST FOR YOUR PARTY OR dance. Orchestra. Ron Smith. Phone E0936. 7150-26-142

CLAIRVOYANT, MADAME OLIVIA, FRONT suite, 725½ Fort Street. Phone E9013. 7366-26-150

FREE NEW TELEPHONE MIND READING. Test from YOUR voice alone. All invited. Phone Mobius, G4624. tf

JEWELRY MADE OR REPAIRED—BROCKington, upstairs jeweler, 1122 Broad St. Gold bought. tf

SUITS TO YOUR MEASURE, $23.50 UP—W. A. Sprinkling, 825 Pandora. 6763-27-130

TURKISH BATH—STEAM OR ELECTRIC Salt Baths. Harry Lowenborg, Stockholm graduate masseur; specialist rheumatism, sciatica, etc. Crystal Garden. Phone E2522. 4775-tf

WIDOW WOULD LIKE TO MEET CONgenial lady, warm house, no other lodgers preferred, musical. Box 7354, Times. 7354-3-126

WANTED—INFORMATION AS TO THE whereabouts of Mr. W. A. Coburn, late lieutenant R.A.S.C. and also of the British Columbia Coy. London, England. The above gentleman's evidence in connection with a pension case is wanted to complete the claim. Please communicate with A. Belcher, 8 Old Fort Road, Toronto, Ont. 1823-3-124

Employment

19 HELP WANTED—MALE

IF YOU WANT A CARPENTER, PHONE Sec. of Local Union, E0948. tf

ONE FILER, ONE MILLWRIGHT, ONE third-class engineer. State previous experience and wages expected. Reply Box 7357, Times, Victoria. 7357-1-124

RELIABLE MAN REQUIRED IMMEDIately in Victoria for responsible position. Steady work. No experience. Honesty and desire to work necessary. Must have car. Pay starts immediately. Write fully. Syncro Motors Company, Battle Creek, Mich. 1833-1-124

WANTED — CLERK FOR MAGAZINE store. Permanent position for suitable man. Box 7260, Times. 7260-6-126

INTERNATIONAL CORRESPONDENCE Schools Canadian Ltd.
JOHN WOOD, Agent
(the Collender Stores)
Vocational Adviser
Specialist in Technical Books
Engineers coached. Marine, Stationary Diesel, by experienced instructors
Open every day and every evening
709 Yates Street

20 HELP WANTED—FEMALE

LADIES WANTED TO STRING BEADS AT home. Experience unnecessary. Send stamped, addressed envelope for particulars. Geo. Barth, 372 St. Catherine St. West, Montreal, Canada. 1831-2-124

21 SITUATIONS WANTED—MALE

CARPENTRY WORK — ALTERATIONS, fixtures, repairs, fencing. Phone E4014. Pollard. 7234-26-145

MOVE, CONNECT AND DISCONNECT ranges, $5.50. Phone E6562 or G3617. 6627-26-124

THE EMPLOYMENT SERVICE OF CANada can supply you with experienced help in every line of employment. Telephone your requirements to G2411. 6417-26-124

WANTED—ROCK WORK, EXCAVATING, tunnelling, etc. Alex Jaffray. Phone G4496. 1721-26-138

WANTED—WORK, PAINTING, KALSOmining, roof repairing, etc. Phone G2381. tf

22 SITUATIONS WANTED—FEMALE

CAPABLE WOMAN WANTS WORK BY the hour. Phone E5673. 7338-6-128

HOUSEKEEPER, ENGLISH, SEEKS POSITion small family. Would go out of town. Box 1826, Times. 1826-3-125

23 DRESSMAKERS

DRESSES AND COATS MADE IN LATEST styles. Miss Enser. Phone E8550.

24 HAIRDRESSERS

MARCEL AND HAIRCUT IN YOUR HOME. Experienced operator. Phone E9720. 1636-27-130

MARCEL AND HAIRCUT IN YOUR HOME Experienced operator. Phone E7502. tf

For Sale—Wanted

25 FOR SALE—MISCELLANEOUS

A. J. GREGG — HOUSE WINDOWS cleaned outside, 6 cents each; floors polished; vacuum work, etc. Phone G5023.

FOR SALE—MISCELLANEOUS
(Continued)

ALL MAKES SEWING MACHINES, ELECtric washers, phonographs repaired. 718 Yates. Phone G3021. tf

BLACK SOIL, CLAY FILLING, ROCK and cinders, crushed rock, radio poles. Phone E4914. Excavating done. tf

BOYS' LEATHER COATS, FLANNEL lined, sizes, 30, 32, 34, at $6. F. June & Bro. Limited. Phone G4632, 570 Johnson Street.

FOR SALE—GIRL GUIDE OUTFIT, COMplete, including hat, dress, belt and tie. Phone G2381. xxtf

FOR SALE—COLE'S HOT BLAST HEATER Phone G6939. xxx-tf

FRENCH DRIP COFFEE MAKERS—THE best method known for making coffee. For sale at Jameson Coffee Co., 754 Broughton Street, Victoria. 6746-27-129

FOR SALE—CHRYSANTHEMUM BLOOMS. $1.50 per dozen. 2675 Richmond Road, corner Kings. 7321-3-124

GALV. COPPER BEARING FURNACE pipes. B.C. Hardware, 718 Fort St. tf

GENERAL STAMP COLLECTION—ABOUT 3,000, all different; good foundation for beginner. Phone G2818. 7292-2

JAMESON'S NEW PREMIUM CATALOGUE "L", just out. Yours for the asking. W. A. Jameson Coffee Co., 754 Broughton Street, Victoria. 6746-27-129

MUST SELL RADIO AND WASHING machine, both practically new. Owner leaving city. G3936. 1836-2-124

$100 CASH AND $25 MONTHLY, without interest, will obtain a bargain in a Multigraph machine that does actual printing as well as typewriting style circular letters or postcards. Cost $1,252. Price for printer's ink equipment $350, or $400 for both printer's ink and typewriting-style equipment. Large variety of type suitable for small forms, letterheads, envelopes, billheads, statements, etc., and a complete set of typewriting-style type. This is a splendid opportunity for any man or woman, having spare time in evenings, to add to income; or it is most suitable for any wholesale house, store, lodge, club, church, society, lumber mill, etc., wishing to do their own printing and circularizing at a tremendous saving. The whole equipment is in first-class condition and no replacement necessary. Apply to No. 1, 604 Fort Street, Victoria, B.C.

SINGER SEWING MACHINE, 7-DRAWER, nearly new, $35; also 3-drawer drop-head Singer, $30. Phone G0214. 1731-3-25

THREE-BURNER WHITE ENAMEL GAS range, $25. Franklin Heater, $16. Carter's Stove Store, 822 Fort St. Phone E3511.

VICTORIA'S PIONEER CASH FURNITURE house, three-piece chesterfield, guaranteed; Marshall spring cushions; choice new coverings, $135 cash. 1607 Fort Street, opposite Jubilee Hospital. Maurice G. Humber. tf

YOUTH'S OVERCOAT, SIZE 34, CHEAP. Phone E7763. 7376-2-125

ESTABLISHED 1908

MAILING LISTS—WE HAVE 3 SELECTED mailing lists of Victoria and can procure mailing lists of wealthy residents of Vancouver, Seattle, Tacoma, Portland, San Francisco, Los Angeles, Pasadena, etc. We plan, prepare and complete mail and newspaper advertising.
NEWTON ADVERTISING AGENCY
604 Fort Street. Phone E2713

25a BICYCLES AND MOTORCYCLES

BOY'S JUVENILE BICYCLE, IN GOOD condition, $18. E1518. 1840-1-124

CHILD'S CYCLET, CHEAP—PHONE G7492. 7375-2-125

FOR SALE—LADY'S BICYCLE, IN EXcellent condition; original enamel; rear carrier, etc. $25 cash. Terms if desired. Robinson's, 1220 Broad Street. ooo-tf

IT IS EASY TO OWN A BICYCLE — $5 down and $5 per month. Expert bicycle repairs, thirty years' experience. Victory Cycle Works, 581 Johnson Street. Phone G4722. tf

Estd. 1908 Oldest Adv. Agency in B.C.
"Advertising is to business as steam is to machinery"
MIMEOGRAPHING! MULTIGRAPHING! NEWSPAPER AND MAIL ADVERTISING! MAILING LISTS! ADDRESSING!
We write and mail letters, price lists and postcards that "tell and sell." Special prices for Retail Stores' weekly or monthly lists of shopping hints. Up-island stores can have this work done and delivered within 24 hours. When in a hurry for copies of Notices of Meeting, Legal Documents, Mining Reports, Lists of Creditors and Debtors, Balance Sheets, Price Lists, Ruled Forms for factory or office use, call on us or phone E2713. Clubs, Lodges, Churches, etc. should get our prices.
NEWTON ADVERTISING AGENCY
Mail and Newspaper Advertising
Multigraph and Mimeograph Circular Letters and Postcards. Addressing. Mailing. Mail Advertising Planned, Printed and Mailed.
Suite 1, 604 Fort Street. Phone E2713

Your Apartment!

It doesn't make any difference whether it's $30 a month or $200 a month, you want to pay for your new apartment . . . the Rental ads on this page offer you the selection from which to choose. After all . . . when renting an apartment . . . SELECTION is what you want. Use The Times Want Ads for profit.

The Times
Phone E 4175
The Victoria Rental Guide Offers Selection

25b MUSICAL INSTRUMENTS

The Richest Child Is Poor Without Music

Here's a Clean-cut
PIANO SALE

A sale where price only is the magnet that will draw you. We are going to clear our Used Piano stock NOW. Our factory urges drastic action in stock reduction to make room for new models and Christmas stock.

$5 CASH AND $1 A WEEK BUY EITHER OF THESE PRACTICE PIANOS

Small size practice piano in oak case. Christmas Sale price..... $50
KIRKMAN PIANO in walnut case and in splendid order. Christmas Sale price..... $48.50
Another very good buy in a practice piano. Excellent tone. Christmas Sale price..... $67

KNABE GRAND—A truly magnificent instrument which sold less than a year ago for $1,500, but now offered at our Christmas Sale price of..... $955
BRAND NEW WILLIS PIANO in a rich satin velvet mahogany finish, slightly damaged in shipment (very slightly). Sells at our coast-to-coast price of $550. Christmas Sale price..... $437
WEBER UPRIGHT—Latest model and medium size, mahogany case; and as good as new. Usually sells at $475. Christmas Sale price..... $247
WILLIS PLAYER PIANO—88-note and a late model. Cost $950. This is truly a wonderful bargain at our Christmas Sale price of..... $375
WILLIS BOUDOIR SIZE UPRIGHT PIANO in a very pretty fumed oak case. It's a $550 model, and a beauty. Christmas Sale price..... $348

Come in and make your choice to-day, and remember, terms to suit your convenience.

WILLIS PIANOS LTD.
1003 Government Street Phone G2512

ACCORDION, $8.25; UKULELE, $4; PIANO, $125; banjo, $10; organ, $12.50; portable organ, $10. Hickling, 741 Pandora. Phone E4734. tf

FOR SALE—NEARLY NEW CRAIG PIANO, upright, mahogany case. Price $175 for quick sale. Phone G7830. xxxtf

ORTHOPHONIC CREDENZA, GOOD AS new. Original price $385. For quick sale, $70. Phone E8049. xx-3-124

NEW CORNET OUTFIT, COMPLETE, $35. P. E. George Music Store, 739 Pandora Ave. E4421. tf

WILLIS PIANO BEING REDUCED $10 each day until sold. See it at once. Music Department, Hudson's Bay Company. 7338-6-128

25c RADIOS

A 1931 RADIOLA 47 RADIO AND PHONOgraph combination for $224, on terms. 819 Walker St. Phone G4677. 1810-6-126

A GUARANTEED SECOND-HAND OR new electric radio sold on easy terms. Victory Cycle Works, 581 Johnson Street. Phone G4722, opposite Red Cross Workshop.

DE FOREST CROSLEY ALL ELECTRIC console model radio, $75. Jacob Aaronson, 581 Johnson Street. Phone G4722. tf

ELECTRIC RADIOS FOR HIRE BY THE week or month. 581 Johnson Street. Phone 735 tf

ELECTRIC MARCONI 1931 MODEL; 9 tubes. Phone G2818. 7293-2

OUR 1931 CONSOLE RADIOS, FULL dynamic speakers are now in our store. You can buy now the latest console model, for less money than you pay for a table model, at Jacob Aaronson's, 581 Johnson Street. Phone G4722, Victoria's largest Radio Dealer.

RADIO CHRISTMAS CAMPAIGN—BEAUtiful table lamp free. Full particulars from Radio Department, third floor Hudson's Bay Company. 7335-6-128

1931 CONSOLE RADIOS, FULL DYNAmic speakers, guaranteed for 12 months, sold at wholesale prices. Jacob Aaronson, 581 Johnson Street. Phone G4722. tf

25d BUILDING MATERIALS

GOOD USED LUMBER—1523 AMELIA; also 2514 Quadra. Bricks for sale. Free agricultural lime. 6829-tf

REAL LUMBER BARGAINS
1x4 to 12-in. No. 4 common fir boards $ 8.00
2x4 common fir, random lengths..... 10.00
1x6 No. 4 common fir shiplap..... 10.00
1x4 common flooring, short lengths..... 10.00
2x6 basement and garage flooring..... 15.00
Fir siding and ceiling, kiln dried..... 15.00
Other bargains that will save you money
Canadian Puget Sound Lumber and Timber Co. Ltd.
Discovery Street Phone G7131

26 EXCHANGE

LUMBER — SASH AND DOORS TO EXchange for building lot, R. A. Green Lumber Company, G7614. 7326-3-124

27 WANTED—MISCELLANEOUS

ANTIQUES, OLD GOLD, DIAMONDS — Best cash prices. Strictly confidential. Rose, 1013 Government Street tf

FURNITURE, TOOLS, BOTTLES, RAGS; best prices paid. Town or country. Call any time. Phone E0350 or G6721. tf

28 DOGS AND CATS

FOR SALE—TWO SMOOTH-HAIR FOX terrier puppies. Phone E8690. 1828-2-124

30 LIVESTOCK

HEAVY HORSE, 1,600; ALSO FOUR PORK pigs and five police puppies. Burgess, Cedar Hill, Rutz Road, afternoons. 1825-2-124

32 BOATS AND ENGINES

CYLINDER GRINDING, MOTORBOAT and motorcar repairs, marine ways, etc. Armstrong Bros., 134 Kingston Street

Automotive

34 AUTO SERVICE DIRECTORY

PHONE G1932 FOR BEST CAR WASHING. Geo. Crump, Dinsmore Bros. tf

36 AUTOMOBILES

A NEW TRUCK
TO TRUCK CHASSIS NOW ON DISPLAY
4-cylinder Chassis $1,050
6-cylinder Chassis 1,175
Specifications include four-wheel hydraulic brakes, four-speed transmission, 32x6 tires (duals optional), bumper, spare tire. Has deep 2-inch frame.
A. E. HUMPHRIES MOTORS LTD.
E4431 925 Yates St.

AUTOMOBILES
(Continued)

1930 OLDSMOBILE SEDAN, USED BUT very little. Fully guaranteed $1425
1929 OLDSMOBILE COUPE. A splendid car. Snap at $850
1927 OLDSMOBILE SEDAN. Condition is extra good. Guaranteed $595
See Gus Masters
MASTERS MOTOR CO. LTD.
Oldsmobile Dealers
809 Yates Street Phone E3541

SANGSTER'S USED CAR MART
845 Yates Street
1928 WHIPPET SEDAN—Here's a six-cylinder model, four-wheel brakes.....$545
1928 ESSEX COACH.....$485
1926 FORD COUPE.....$85
1927 CHRYSLER (52).....$495
1922 FORD.....$27
1923 FORD.....$55
1927 STAR TOURING.....$330
1926 WHIPPET COACH, 4-cyl.....$385
1925 NASH TOURING. Make an offer.
1928 STANDARD 6-CY. DODGE SEDAN, $660
1927 PONTIAC SEDAN.....$445
1929 FORD SPORTS ROADSTER.....$495
1926 FORD 4-DOOR MODEL T. $40 cash, $20 per month.....$265
1926 CHEVROLET TOURING.....$110
1925 FORD COUPE.....$100
1927 FORD COUPE. Come in and see it.
SANGSTER'S USED CAR MART
845 YATES STREET PHONE E0924

BULLSEYE SALE
LET EVERY DOLLAR OF YOUR INVESTMENT BRING THE HIGHEST RETURN
CHEVROLET TOURING, good $135
CHEVROLET TOURING, 1926, very good..... $250
CHEVROLET COACH, 1927; only $475
CHEVROLET COACH, 1928; for $525
CHEVROLET SEDAN, 1927; only $545
CHEVROLET COACH (6), 1929; only $675
CHEVROLET COUPE, 1929; for $675
CHRYSLER SEDAN, 1927; only $625
W. KNIGHT SEDAN, 1928, going $845
DODGE SEDAN, 1926, at $575
NASH COUPE, 1931; only $1150
GRAHAM-PAIGE ROADSTER, 1929; for $850
NASH CABRIOLET, 1929; at $925
OVERLAND COACH (4), 1927, yes $275
FORD (Fordor Sedan), 1925 ..... $225
FORD TOURING, 1926; at $150
GRAHAM-PAIGE SEDAN, 1928; only $750
McLAUGHLIN TOURING, 1922; for $125
DODGE TOURING, 1923; only $225
DODGE SEDAN, 1926; at $575

BEGG MOTOR CO. LIMITED
Yates at Quadra
Used Car Lot, 836 Yates
Open Evenings Phone G1144

GUARANTEED USED CARS
1926 DODGE BROTHERS' SPECIAL SEDAN in extra good condition. Good tires, upholstery and duco. A very roomy, comfortable family car $575
1928 PONTIAC SEDAN which has had extra good care by previous owner. Tires, duco, and general condition like new. Low price of $700
1923 DODGE BROTHERS' TOURING in first-class running order. Full set side curtains, tools, etc. A car for knocking around in $200
Open Evenings
A. E. HUMPHRIES MOTORS LTD.
E4431 925 Yates Street

THOMAS PLIMLEY, LTD.
TO-DAY'S BEST BUY
OLDSMOBILE MODEL 6-30 SEDAN, 1926
WE are going to offer this car in an "as is" condition at a great big reduction from regular used car selling list. The motor is in good running order, but in need of a valve grind. General appearance very good. New battery, tyres fair, needs a little body work, but has been kept in very good order by previous owner (name on request). TO-DAY'S BEST BUY $385
OTHER GOOD BUYS
CHEVROLET NATIONAL SEDAN, late 1928 ..... $635
PLYMOUTH COACH, 1928 ..... $635
MANY OTHERS
"ASK ANY PLIMLEY USED CAR OWNER"
THOMAS PLIMLEY LTD.
Established 1893
1010 Yates Street Garden 7161

RELIABLE, SATISFACTORY SERVICE AT MINIMUM COST—H. A. DAVIE LTD.
USED CARS
1930 BUICK SEDAN. Like buying a new car at a big discount. Covered by new car guarantee $1700
1929 BUICK SEDAN—A 7-pass. equipped with demountable wood wheels, two spares, trunk, etc. In beautiful condition throughout. New car guarantee $1950
Many Others
H. A. DAVIE LIMITED
Buick, Marquette and Pontiac Cars
G.M.C. Trucks
860 Yates Street 851 Johnson Street
Phones G8156 G8154

A WORTHWHILE OFFER
Fifty gallons of gasoline given free from our pump with every used car over $100 purchased from us during November
1924 Chevrolet 4-door Sedan, balloon tires, windshield wings, bumpers, spotlight, upholstery like new $145
A. E. CARTER LIMITED
831 Yates Street Phone E5632

AUTOMOBILES
(Continued)

JAMESON MOTORS LIMITED
CERTAINLY HAVE THE BEST USED CARS FOR LESS MONEY. OUR REFERENCE IS FIVE THOUSAND OF OUR USED CAR PURCHASERS IN THE CITY.
740 Broughton Street Garden 1161

OUR SPECIAL FOR THIS WEEK IS A
1929 STUDEBAKER PRESIDENT Sedan, privately owned, only run 6,000 miles; cost $3,000. For sale at $1495
1929 STUDEBAKER DICTATOR SEDAN, 6 wire wheels, 6 tires and trunk grid. Fully guaranteed $1095
1926 OAKLAND SEDAN, fully guaranteed for, new tires $545
1924 STUDEBAKER LIGHT SIX TOURING, with glass enclosure $295
1923 STUDEBAKER SPECIAL SIX TOURING. First-class order $245
JAMESON MOTORS LIMITED
740 Broughton Street Phone G1161

WEEK-END BARGAINS IN USED CARS
All cars thoroughly reconditioned and guaranteed. Our prices will do the talking. Arrange your own terms. No next payment until 1931.
1

40 ROOM AND BOARD

BONNYCASTLE, 108 DOUGLAS—SPLENdid location, close to car; hot water heating; garage. Phone E4965. 6775-26-130

COMFORTABLE ROOMS, BOARD IF DEsired; moderate terms; close in. Phone G7855. tf

DESIRABLE ROOMS AND BOARD FOR two people, in private home; garage. 531 Linden Ave. Phone G6970. 6964-26-135

FURNISHED STEAM HEATED ROOMS suitable for gentlemen; services given; also breakfast and dinner. References required; exclusive locality. Phone E1838. 6696-26-127

FIRST CLASS ROOM AND BOARD CLOSE to Esquimalt golf links. Good locality. Home cooking. Reasonable. Phone 3289. 7378-3-126

LADY, MUSICAL, WANTS COMPANION to share suite or cottage; good Christian. Box 7353, Times. 7353-3-126

ROOM AND BOARD, IN PRIVATE FAMILY in good residential district. Oak Bay on bus line. Phone E1686. xxxtf

SMALL, CHARMING HOTEL, OSBORNE Court; table board. 817 McClure Street. Miss Ewing. Tel. G0234. 4727-tf

41 FURNISHED HOUSES

FURNISHED THREE-ROOM COTTAGE—Gorge district. Phone E3454. 000-3-125

FURNISHED OR PARTLY FURNISHED six-room bungalow; furnace; garage and sunroom. Five minutes from post office. James Bay District. E2559. 1838-6-129

THREE AND FOUR-ROOM COTTAGES; garage attached, $10 up. Home Gas, 595 Gorge Road. 5856-tf

42 UNFURNISHED SUITES AND ROOMS

MORRISON APTS.—CORNER HILDA AND Chester. Furnished or unfurnished suites. Phone E9289. 1672-26-131

TWO CLEAN THREE-ROOM FLATS WITH bathroom and pantry. 1293 Centre Rd. Apply 1299 Denman St. 1821-3-124

TO RENT, ADULTS — THREE-ROOM heated suite, $12 per month. Phone G2817. 7196-tf

NICE 5-ROOM FLAT IN DUPLEX HOUSE close in. Phone G6859. 4285-tf

THREE-ROOM UNFURNISHED SUITE — with private bath. 2312 Wark Street. Phone E4416. 6713-26

44 STORES, OFFICES, WAREHOUSES

FOR RENT—WHARF AND LARGE WAREhouse. Phone G2777. tf

46 WANTED TO RENT

FURNISHED SUITE IN CITY, NO PHONE. "A.C." Times office. 7252-6-125

Real Estate

49 HOUSES FOR SALE

BUILDINGS DEMOLISHED BY EXPERIenced wreckers. Address Box 6842, The Times. 6842-26-130

HOUSES BUILT ON INSTALMENT PLAN. Modern homes for sale; easy terms. D. H. Bale, contractor. Fort and Bladacona.

BUY THIS NOW
FOR NEXT SUMMER.
AT CORDOVA BAY:

A great bargain in a good six-room house standing on a large waterfront lot at the best part of the bay. House has plaster walls, cement basement, water laid on, bathroom with pipes but no fittings; some furniture is included in the price. This is a snap at $2,300. $600 cash, balance as rent.

B.C. LAND & INVESTMENT AGENCY LIMITED
922 Government Street Phone G4115

49a AGENTS' OFFERINGS

P. R. BROWN & SONS LIMITED

NORTH QUADRA DISTRICT — EXCEPtional chicken ranch bargain. Situated close to town, with approximately one acre of good soil; first-class chicken houses for 800 birds; feed house with cement floor. Comfortable four-room bungalow, large living-room, two bedrooms, pantry, two-piece bathroom, cement basement. This is a compact, neat place and good value at $3,650, on terms.

P. R. BROWN & SONS LIMITED
1112 Broad Street Phone G7171

BUNGALOW IN FERNWOOD
AT A BARGAIN

5 Rooms
Lot 40x150
High Location—

We have been instructed by a solicitor to offer this to close an estate at ONLY

$1600
On Terms

This is a very desirable place and if you will inspect same we believe you will agree with us. Modern bungalows at this price are hard to obtain.

Act Quickly

SWINERTON & MUSGRAVE LIMITED
640 Fort Street

TWO SIX-ROOM BUNGALOWS

$3000—Located in Fairfield, about 12 minutes' walk from town and close to car line and park. There are six rooms on one floor and bathroom; full size cement basement with hot-air furnace. This is a good buy and terms will be given.

$4500—Located in Oak Bay, close to Monterey School and also a nice beach. This is a stucco bungalow about five years old, with nice large lot and full size garage. House is in very good condition throughout and quite modern.

THE ROYAL TRUST COMPANY
Real Estate Department
BELMONT HOUSE VICTORIA

FAIRFIELD
CLOSE TO PARK AND SEA

ATTRACTIVE STUCCO BUNGALOW NOW nearing completion. Contains hall, living-room (tiled fireplace) and dining-room, all having hardwood floors; Dutch kitchen; two bedrooms, bathroom with Pembroke bath and tiled floor. Garage in basement. HOT-WATER HEATING.

$4650

BRANSON, BROWN & CO. LTD.
View and Broad Streets

$950 ON TERMS: Four-room house in good condition; five minutes' walk from City Hall. A snap.

$1,200—A fully reconditioned home of four rooms, close to street car; a real investment. Hillside.

LEE, PARSONS & CO. LIMITED
1322 Broad Street

51 PROPERTY FOR SALE

ROLL 3325, LOT 12, SUB. LOT 7, VICtoria City Plan 23. Situate north side [illegible] Streets. For full particulars apply to the undersigned. M. Kirkpatrick-Crockett, City Land Commissioner, City Hall, Victoria, B.C. November 24, 1930. 7341-1-124

Business Opportunities

55 BUSINESS OPPORTUNITIES

AT COST—SMALL NEW COUNTRY HOtel. Apply owner, C. J. Garner, Ganges, B.C. 1830-3-124

ESTATE OF ALEXANDER RAINER GREEN, Deceased

Sealed Tenders, marked "Tender re Green Estate," will be received by the undersigned up to 5 o'clock in the afternoon of Tuesday the 18th day of November, 1930, for the purchase of the following property, namely, Lot 13, Plan 372A, Victoria District, being 1312 Victoria Avenue, Oak Bay, on which is situate a dwelling-house and garage. The sum offered for the purchase of the said property shall be net to the executor. The highest or any tender not necessarily accepted. For further particulars and conditions of sale application may be made to the undersigned.

H. B. HUNTER, Manager,
The Canada Trust Company,
1205 Government Street,
Victoria, B.C.

Dated November 7, 1930.

Victoria Lodge 1390 L.O.O.M.

All local Moose and visiting brothers are asked to attend the funeral of our late brother, F. W. Townsend, on Wednesday afternoon, November 26, 1930, at 2 o'clock, from Hayward's B.C. Funeral Chapel.

LEONARD W. COX, Sec.

CORPORATION TOWNSHIP OF ESQUIMALT

Voters' List, 1931

A Court of Revision of the Municipal Voters' List for the year 1931 will be held at the Municipal Hall on Wednesday, December 10, 1930, at 7.30 p.m.

A copy of the Voters' List will be posted at the Municipal Hall on December 5, 1930 and may there be inspected.

G. H. PULLEN, C.M.C.

November 25, 1930.

CORPORATION OF THE CITY OF VICTORIA.

Tenders For Hauling Cordwood

Sealed tenders will be received by the undersigned up to Monday noon, December 1, 1930, for the hauling or yarding of several hundred cords of cordwood located at the City Cordwood Camp at Waugh Creek. Stabling for four horses if desired. Particulars may be had at the office of the City Purchasing Agent, to whom tenders must be addressed and marked on envelope, "Tender for Hauling Wood." The lowest or any tender will not necessarily be accepted.

E. S. MICHELL,
Purchasing Agent.

City Hall, Victoria, B.C., November 22, 1930.

MAYNARD & SONS

AUCTIONEERS

Instructed we will sell at Salesrooms, 727-733 Pandora Avenue

TO-MORROW, 1.30 P.M.

Well-kept

Household Furniture, Rogers Electric Radio, Etc.

Including: Very pretty 3-piece Den Suite, Drop-leaf Centre Table, Oak Morris Chairs, Upholstered Arm Chairs, Small Chesterfield, Hall Stand, Mah. Centre Table, Upholstered Wicker Arm Chairs, Davenport, Carpets and Rugs, Fumed and Mission Dining Tables with Chairs to match, 3 Oak Buffets, Breakfast Sets, Rogers Electric Radio, complete, Victor-Northern Radio, Typewriter, Gramophones, small Showcase, Complete Set Book of Knowledge, Singer Hand-sewing Machine, Singer Manufacturing Machine, Bicycles, Cream Enamel Bedroom Suite, Several Good Beds, Springs and Mattresses, Cream Enamel and other good Dressers and Stands, Baby Buggies, 20 good Heaters, Monarch, Fawcett and other Steel Ranges, White Enamel Gas Range, K. Table and Chairs, Cooking Utensils, Crockery and Glassware, Fire Baskets and Dogs, Bulbs, 500 pounds Parika Powder, Johnston Motor Wheel Motor, Pair Folding Doors, Washing Machine, Garden Tools, Bath, etc.

Also at 10 o'clock in our Stockyard usual Sale of Poultry, Vegetables, goats, Potatoes, Apples, 1-ton Ford Truck, etc.

MAYNARD & SONS
Auctioneers Phone G 5921

McCloy & Co.

AUCTIONEERS

AUCTION of Household and Office Furniture

Teller's Brass Cage, Flat-top Desks, Mahogany Chairs, etc,

Being remainder of B.C. Bond Corp. office equipment.

In Our Large Auction Halls corner Pandora and Blanshard Streets.

Thursday at 1.30 p.m.

Note: Furniture for our popular weekly Thursday Sales received or sent for up to 10 a.m. Thursday.

On View Thursday forenoon

McCLOY & CO.
Auctioneers Empire 0022

TUESDAY, NOVEMBER 25

Irene M. McDonald, 2838 Rose Street, Victoria, B.C. (5).

Harvey Webster, 3131 Mars Street, Victoria, B.C. (8).

Kenneth Stuart Earl, 2133 Spring Road, Victoria, B.C. (6).

Grace Tull, 12 Hampton Road, Victoria, B.C. (13).

Dorothy Victoria Weatherill, 1112 Cook Street, Victoria, B.C. (10).

THE TIMES BIRTHDAY CLUB

Name.....

Age.....

Street.....

City.....

Birthday.....

Signature.....

DAILY HEALTH SERVICE

FATS IN DIET ARE BIG AND AID IN GENERATING ENERGY

The chief advantages of fats in the diet of an infant are that they provide twice as much energy as either carbohydrates or proteins.

If fats are omitted from the diet it is necessary to give large amounts of carbohydrates and protein in order to make up the energy value. Fats have chemically the same composition as carbohydrates or sugars, except in the relations of carbon, hydrogen and oxygen in the molecule.

When fat enters the blood, some of it is carried to the tissues under the skin and deposited there. The rest of it goes to the liver, the great chemical factory of the body, where it is changed to such a form that makes it useful as fuel.

During starvation the fat that has been stored away is picked up by the blood, carried to the liver and put in proper form for use where needed.

There is fat in the milk of both the human and the cow, as well as in the milk of other animals. The nature of the fat and the quantity differs with the species. The fat of the cow's milk is approximately the same as that in human milk, so far as the quantity is concerned, but the fat of cow's milk is more irritating to the intestines than that of human milk and is also less digestible.

When infants are overfed with fat they are likely to be constipated, if very little sugar and a good deal of protein is given at the same time. If, however, a great deal of sugar is given at the same time and relatively little of the curd protein or casein, an excess feeding of fat will produce diarrhea.

One of the most astonishing achievements of modern medical science is the remarkable response to the use of a correct formula for infant feeding prescribed by a specialist who studies the conditions, finds out the food which the child has been receiving, examines the excretions of the child and then prescribes a correct formula.

Almost immediately the disturbance of digestion will cease, the child will sleep well, become alert, begin to gain weight and in other ways to approach normalcy.

Toronto, Nov. 25.—Market classes in sheep and swine were judged at the Royal Winter Fair and the results were distinctly in favor of Western Canada breeders. Championships for the best pen of three lambs went to R. S. Hunter, Winnipeg.

I.O.O.F. Funeral Notice

The members of Victoria Lodge No. 1, are requested to meet at the I.O.O.F. Hall on Douglas Street, on Wednesday the 26 inst., at 2 p.m., for the purpose of attending the funeral of our late brother, William McKay.

ALEX. McCABE,
Recording Secretary.

FUNERAL NOTICE

Members of Island Temple No. 8, Pythian Sisters, are requested to attend the funeral of our late sister, Florence White, M.E.C. Meet at K. of P. Hall at 1.45 p.m. sharp, Wednesday, November 26.

L. BENNALLACK, E.S.
V. MESHER, M. of R. & C.

Refused $20,000 Bid For Ticket; Horse Scratched

Boston, Nov. 25.—Mordick Poirer, forty-seven-year-old bachelor fisherman, whose horse, Break O'Day, in the Manchester November handicap lottery was scratched, giving him a winning of only $2,670, is reputed to have declined an offer of $20,000 for the ticket several days ago.

When the reputed offer of $20,000 was made, Poirer turned it down and was quoted as saying he would win all or lose all.

TAKE NOTICE THAT A GENERAL MEETing of the Shareholders of Lakeview (Stewart, B.C.) Mines Limited (Non-personal Liability) will be held at the registered office of the Company, 1110 Broad Street, Victoria, B.C., on Tuesday, the 2nd day of December, 1930, at the hour of 2 o'clock in the afternoon, for the purpose of dealing with and, if deemed advisable, passing the following resolution: "Resolved: That the action of the directors in purchasing for the account of the Company 500 shares Sudbury Basin, 500 shares Ventures Limited, 400 shares Teck Hughes and 200 shares Lake Shore be approved, ratified and confirmed."

Dated October 17, 1930.

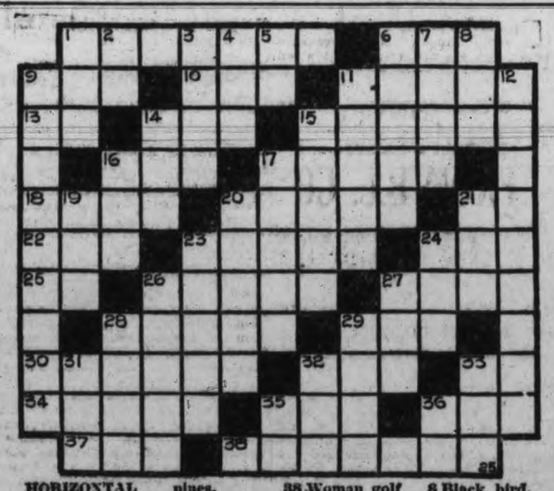

HORIZONTAL
1 Where is "The Little Church Around the Corner"?
6 Sheep's cry.
9 To peruse.
10 Data.
11 Food from the heavens.
12 Hour.
14 Native metal.
15 Our vice president.
16 Biscuit.
17 Affray.
18 Ham.
20 Loafs.
21 Second note.
22 To peep.
23 Clay blocks.
24 Distant.
25 Minor note.
26 Governor of the Philippines.
27 Half.
28 Laughable.
29 Seed bag.
30 Conceived.
32 Perched.
33 All right.
34 Neck backs.
35 Taro paste.
36 Beast.
37 Aye.
38 Woman golf champion.

VERTICAL
1 Neither.
2 Half an em.
3 Spun wool.
4 Unit.
5 Sun god.
6 Discloses.
7 Poker stake.
8 Black bird.
9 Lake forming boundary of Vermont.
11 Beasts of burden.
12 Printed stars.
14 External.
15 Gives up.
16 Small gulf.
17 Derived from fruit.
19 Eon.
20 Discolored.
21 Male sheep.
23 Domesticates.
24 Grazed.
26 Magistrates.
27 Pulsed.
28 Wrap.
29 Bucket.
31 Fifth month.
32 Sun.
33 Kiln.
35 Italian river.
36 Preposition.

YESTERDAY'S ANSWER

S	P	A	R		P	E	R		R	A	T	S
T	O	N	E		A	N	A		E	B	O	E
E	D	I	T		L	A	T		V	A	M	P
W		A	G	I	T	A	T	E				T
A	R	E	A		E	R	E		R	A	S	E
R	A	D	I	A	L		T	A	B	L	E	T
D	R	E	A	D		U		S	E	A	T	S
			T	E	M	P	I	T	E	R		
P	E	R	I		A	P	E		A	B	E	T
A	G	I	T	O		L	E	A		T	I	R
L	O	A	N		E	R	R		E	D	G	E

WHAT THE CHURCH OF THE QUEEN OF PEACE TO BE ERECTED AT ESQUIMALT WILL LOOK LIKE WHEN COMPLETED

Good progress is being made in the campaign for funds for the Church of the Queen of Peace which is to be constructed in Esquimalt. Rev. Father Wood, who is a member of the national committee which is sponsoring the undertaking, is enthusiastic over it. It has the patronage of the Prince of Wales, Viscount Willingdon and many other distinguished personages. The church will stand as a memorial to the Canadians who fell in the Great War. A memorial nominal roll will be placed on the altar of the church and mass will be said every Saturday in perpetuity in honor of the Queen of Peace for those whose names have been placed on the roll, and commemoration will be made of them at every mass said in the church, to the end that they may rest in peace and that their sacrifice may secure to their country the peace for which they died. Relatives and friends are invited to send the name, rank, unit and date of death of fallen comrades to be inscribed on the roll and so secure for them this perpetual commemoration.

Admiral Sir Lionel Halsey, writing on behalf of the Prince of Wales, says: "H. R. H. will be very pleased to give his patronage to your proposal. H. R. H. entirely approves of the scheme and hopes it will receive widespread support."

Viscount Willingdon says: "I think it would be a delightful idea to raise such a memorial to the soldiers who gave their lives in the Great War . . . and I much hope that when I come next year I shall learn that your efforts in this matter have been crowned with success."

Lieutenant-Governor Bruce says: "I wish you every success in your efforts. Surely no more fitting place can be found in Canada than at Esquimalt on the shores of the Pacific Ocean which was the scene of our early history and played such an important part in the acquisition of western Canada to the Empire. It would also be a fitting recognition of the growing importance of the Pacific Coast."

Beaufort Badminton League Opens Season

Special to The Times

Alberni, Nov. 25.—The newly organized Beaufort Badminton League played the initial games of the season last Wednesday, when double events were played off at Alberni and Great Central. The "A" team played at Great Central, where the visiting team won the evening's match with a score of 5 to 3 sets. A total of 232 to 221 games were played. The "B" teams played in the community hall, Alberni, and the visitors were victors with a score of 5 to 3.

Detailed results follw, Alberni being first mentioned "A" teams playing at Great Central:

MIXED DOUBLES

Miss B. Smith and H. N. Wood lost to Miss G. Ponsford and E. W. Benson, 10-15, 8-15, Great Central, two games.

Mrs. H. N. Wood and C. J. Spratt won from Mrs. R. Walsh and S. Raikes, 15-8, 15-4, Alberni, two games.

Mrs. R. Smith and Jack Bigmore lost to Mrs. T. A. Brown and C. Gowler, 10-15, 14-15, Great Central, two games.

Miss Lorna Wood and C. Hayne won from Mrs. P. Miles and H. Carmichael, 15-9, 15-14, Alberni, two games.

LADIES' DOUBLES

Mrs. H. N. Wood and Miss Brenda Smith won from Mrs. R. Walsh and Miss G. Ponsford, 12-15, 15-14, 18-15, Great Central two, Alberni one.

Mrs. R. Smith and Miss Lorna Wood won from Mrs. P. Miles and Mrs. T. A. Brown, 14-15, 15-14, 15-7, Alberni, two games; Great Central, one game.

MEN'S DOUBLES

H. N. Wood and C. J. Spratt won from E. Benson and C. Raikes, 15-16, 15-10, Alberni, two games.

C. Hayne and Jack Bigmore lost to C. Gowler and H. Carmichael, 5-15, 6-15, Great Central, two games.

"B" teams played at Alberni, Alberni first named:

MIXED DOUBLES

Mrs. S. Cousins and F. Boyt lost to Miss E. Wirtanen and B. Mann, 7-15, 4-15, Great Central, two games.

Mrs. Boyt and Martin Stephens won from Mrs. W. Mills and R. Walsh, 14-15, 15-12, 15-10, Alberni, two games; Great Central one game.

Mrs. M. Stephens and Ray Blackman won from Mrs. J. Perry and R. Minorgan, 15-12, 14-15, 15-10, Alberni, two games; Great Central, one game.

Mrs. Packenham and Ray Blackman lost to Mrs. Broughton and G. Broughton, 15-13, 9-15, 6-15, Great Central, two games; Alberni one game.

LADIES' DOUBLES

Mrs. F. Boyt and Mrs. M. Stephens won from Mrs. W. Mills and Mrs. G. Broughton, 15-4, 15-7, Alberni, two games.

Mrs. Packenham and Mrs. Cousins lost to Miss E. Wirtanen and Mrs. J. Perry, 8-15, 6-15.

MEN'S DOUBLES

Ray Blackman and Martin Stephens lost to Geo. Broughton and B. Mann, 15-14, 9-15, 16-19, Great Central, two games; Alberni, one game.

F. Boyt and Ray Blackman lost to R. Minorgan and R. Walsh, 15-8, 1-15, 1-15, Great Central, two games; Alberni, one game.

The next match is scheduled for Wednesday, November 26.

Just Ask for a Box of

McCOY'S

Cod Liver Extract Tablets

Do you want to gain pounds of good solid flesh and at the same time increase your energy and vitality? One skinny woman gained 9 pounds in 20 days—her skin is bewitching—free from pimples—60 tablets, 60 cents—at druggists everywhere—now you know how to.

GAIN WEIGHT

(Advt.)

WINTER WHEAT LOOKS LIKE BIG CROP IN WEST

Walla Walla, Nov. 25.—Snow-covered foothills and rain-soaked fields throughout the vicinity of Walla Walla presage a fine wheat crop in 1931.

In all sections the wheat is up, varying in height from one to ten inches. Excellent growing weather has obtained throughout the fall, and in contrast to last season the wheat is expected to go through the season with little loss.

Investors' Syndicate Assets At $37,000,000

Minneapolis, Nov. 25.—Assets of Investors Syndicate as of October 31, 1930, reached $37,306,261.37, a new record in the thirty-six-year history of the company and an increase of $639,666.13 in one month's time, according to a statement made public to-day by President J. R. Ridgway. Assets included $2,263,763.89 in bonds and securities and $29,804,168.50 in first mortgage loans on improved residential property in twenty-four cities of the United States and Canada.

Investors Syndicate is engaged in the distribution of investment certificates. It operates fifty-one offices and twenty loan agencies in the United States and Canada.

These Autumn Evenings

Enjoy Majestic's

COLORFUL TONE

SIT by the fire these cool Autumn evenings and *enjoy* Majestic's COLORFUL tone.

To give you this enjoyment over *a million dollars* was spent in engineering development work and research. Every part of the new Super-Screen Grid Chassis and Super-Colortura Dynamic Speaker has been studied . . . analysed . . . measured for tone . . . measured for power. Every Cabinet has been built to be acoustically correct.

You don't have to be a millionaire to own a new "million-dollar Majestic." Majestic dealers offer liberal terms. See or 'phone one of the stores listed below for a demonstration . . . *tonight.*

ROGERS-MAJESTIC CORPORATION LIMITED
TORONTO MONTREAL WINNIPEG SAINT JOHN

See and hear the 1931 Super Models priced from $215

Majestic RADIO

133M

For Sale By:

HUDSON'S BAY COMPANY
Radio Dept., Third Floor

KENT'S
641 Yates Street, Phone E 6013

ESTABLISHED 1885

Special Buy in

Boys' Elkhide Boots

FOR WINTER WEAR

Little Gents' Sizes 8 to 10½ Youths', 11 to 2

$2.95 Per Pair

Boys', Sizes 1 to 5, in brown and black elk, guaranteed.

Maynard's Shoe Store

649 Yates St. G arden 6514

WHERE MOST PEOPLE TRADE

Youthful Fashionables

HERMAN'S

Fashion Shop

735 Yates Street

SAFETY CABS Charge Only When You Ride

30¢ the First Mile, 10¢ Each Additional Half-mile

PHONE G ARDEN 1155

Tired, Painful Feet

Lower Efficiency. We correct all foot troubles: Flat foot, bunions, callouses, swollen ankles. Why suffer? Free examination.

B. C. FOOT HOSPITAL

Phone G 6352 Free Examination Stobart Bldg., 745 Yates

Gilbert G. Fraser, for many years manager for the late wholesale hardware firm of Walter S. Fraser and Co. Ltd., has been appointed agent for the "World" Marine and General Insurance Co. Ltd. of London, England, and has opened an office at 404 Union Building, View Street. •••

Where the Big Furniture Sale is Being Held

Standard Furniture

719 YATES

Help us make the sun shine on the industrial success of Canada. You can do this by washing the

Beatty

WAY

Let our factory representative demonstrate how simple and efficient the famous Beatty Washer washes.

Beatty Washer Store

1006 Douglas St. Phone: G arden 7511

MOSCO removes CORNS, CALLOUSES AND WARTS. The wonder remedy. 75c jar. For sale by Fawcett's Drug Store, King's and Douglas Sts., Lotbolt's Drug Store, Johnson St.

STEWART, THE SHOE MAN

1221 Douglas Street

WOOD $4.00

Per Cord Load C.O.D.

Lemon, Gonnason Ltd.

LIMITED

Phone E-7141 2324 Govt. St.

Do Your Lighting Fixtures

BEAUTIFY YOUR HOME! Beautiful lighting fixtures may now be had at surprisingly low prices. Why not change some of those old fixtures before Christmas?

MURPHY ELECTRIC

722 YATES STREET

Phone G arden 1713

ADVERTISE IN THE TIMES

BOY DROWNED BY ACCIDENT JURY FINDS

Story of Death of Fourteen-year-old Bobby Duncan Told at Inquest To-day

Robert Duncan, fourteen-year-old South Park schoolboy, met his death accidentally by drowning on November 2 in the Inner Harbor, was the verdict returned by the coroner's jury at the inquest in McCall Brothers' Funeral Parlors this morning.

The verdict followed evidence given by twelve-year-old Victor Cooper, the lad's fishing companion; Robert Luxton, his grandfather, and P. C. Vivien, who recovered the body.

"We had left this landing and had crossed to the Sidney Roofing Company's side of the harbor in our boat," stated young Cooper in his testimony. "After leaving Robert's brother on that side, we proceeded towards the Island Tug and Barge Company's wharf."

As they were crossing the harbor, they noticed the Ss. Princess Elizabeth moving in the harbor. Immediately, Cooper stated, they crowded in towards some scows that where moored to the wharf nearby in front of the tugboat Martha Foss.

"The Elizabeth reversed quite close to us and then proceeded to go ahead. The swell caught the boat and washed it under the bow of the scow. Duncan, in the back seat, was sent under first. The weight of water pouring into the stern sent the nose of the boat up in the air and gave me a chance to hang into the scow."

CRY BROUGHT AID

"Robert's cry for help brought a man to the bow of the Martha Foss. The skiff went under and Duncan went with it," he said.

The boat was a round-bottomed clinker built craft, Cooper stated.

When questioned, he said that he had never seen the Princess Elizabeth come so close to the wharf to which they had rowed before. There was a light mist on the water at the time of the accident, he added.

P. C. Vivien told of finding the body yesterday morning and of notifying the police.

Robert Luxton, grandfather, identified the remains and stated that the deceased could swim and was quite accustomed to using a small boat.

Hideight saidH-S.p.S v.batsotyH in

H. M. Finlayson Dies At Kamloops

Hector Martin Finlayson, a native son of Victoria, passed away in Kamloops on November 23, the remains reaching the city yesterday afternoon. Funeral services will be held tomorrow afternoon at 3.30 o'clock from Hayward's B.C. Funeral Chapel. Interment will be in Ross Bay cemetery.

The late Mr. Finlayson was born in Victoria fifty-one years ago. He was educated in the Victoria public schools and for many years had been employed in the finance department of the Provincial Government until his last illness.

OBITUARY

The funeral of William McKay, who passed away yesterday, will take place to-morrow afternoon at 2.30 o'clock from the Sands Funeral Chapel. Rev. W. G. Wilson will officiate and the remains will be laid to rest in the family plot at Ross Bay Cemetery. The late Mr. McKay was born in Scotland seventy-two years ago and had resided here for forty-three years. He was a stone-cutter by trade and in this capacity was employed in the Dominion Government service. He is survived by his widow at home; one daughter, Mrs. E. J. Mitchell of Vancouver, and two sisters in Winnipeg. He was a member of the Stone Cutters' Union, a member of Court Vancouver, A.O.O.F., and a member of Victoria Lodge I.O.O.F., under whose auspices the funeral will take place.

The funeral of Francis William Townsend who passed away on Sunday, will take place to-morrow afternoon at 2 o'clock from Hayward's B.C. Funeral Chapel. Interment will be in Ross Bay Cemetery.

The funeral of Robert James Duncan, who was accidentally drowned in the Inner Harbor on November 2, will take place to-morrow afternoon at 2 o'clock from McCall Bros.' Funeral Home. Interment will be in Royal Oak Burial Park.

The death occurred this morning at St. Joseph's Hospital of Ralph Crone, aged twenty years, of Bashaw, Alberta. He was born in Ontario, and is mourned by his father and mother and three sisters at Bashaw. The remains will rest at McCall Bros.' Funeral Home, awaiting the arrival of his mother from Alberta.

Funeral service for Thomas Adams, who passed away in this city on Sunday, will be held to-morrow morning at 10 o'clock from the S. J. Curry & Son Funeral Home. Rev. F. A. Ramsey will officiate, and interment will be in Ross Bay Cemtery.

The funeral of Mrs. Florence White will be held to-morrow afternoon, the cortege leaving the Sands Funeral Chapel at 1.45 o'clock, and at 2 o'clock services will be conducted at St. Barnabas Church by Rev. N. E. Smith. The remains will be forwarded to Seattle for cremation. It is requested that no flowers be sent.

COURT IN VIENNA ALLOWS LEVINE OUT ON BAIL

Vienna, Nov. 25.—The Vienna Bar Association recommended release on bail of Charles A. Levine, United States citizen, and first transatlantic airplane passenger, held here on suspicion of counterfeiting. The association recommended bail at $7,000.

Levine's attorneys yesterday handed the superior court a petition for the release of their client on bail and this was passed along to the bar association for its consideration.

The Vienna police charged Levine had ordered dies and matrices to enable him to coin French money. Levine denied such an intention and said he had ordered dies from which he could cast medals for distinguished airmen.

On the advice of the bar association, the superior court informed Levine's attorneys the prisoner would be released on bail of $7,000.

Levine must take an oath he will not leave Austria and that he will be prepared to attend court whenever summoned to give testimony during the period of examination.

NAVEL ORANGE PRICES STILL SHOW DECLINE

Californias Get Cheaper With Each New Shipment; More Japs Due This Week

Local wholesalers are now selling four kinds of oranges—California, Australian, Jamaica and Japanese. The California navels are selling in larger quantities and at lower prices than the Australian and Jamaica brands and with every fresh shipment the price drops.

A new shipment of Japanese oranges is due to arrive in Victoria on Saturday. It is expected that their sale will not be affected by the low prices of the California navels as the Australian and Jamaica brands have been, for they have always proved a very popular Christmas delicacy.

Seldom before have local consumers been offered such tempting prices as those at present on California oranges, and on Okanagan apples as well. The new navel crop is one of the largest in the history of California. The oranges are of excellent quality, full flavored, tender and of fine texture.

Christmas importations include shipments of California walnuts and raisins.

CANADA SENDING TRADE MISSION TO ARGENTINE

H. K. Wardle Advised Party Will Sail From Halifax by Ss. Prince Robert March 2

Harry K. Wardle, chief architect for the Entrerios and Northeastern Railway of the Argentine, in an interview with The Times on November 14, suggested that a trade mission from Canada to the Argentine similar to the trade mission now in the Far East, would be enthusiastically welcomed by the South American people, with a better understanding between the two peoples resulting from the contact, has been advised by the Canadian National Railways that such a mission, sponsored by the Canadian Chambers of Commerce, will leave Halifax, N.S., on March 2, by the new steamer Prince Robert.

The Canadian delegation will go to the Argentine in connection with the opening of the world exhibition at Buenos Aires.

At the Empress Hotel to-day, Mr. Wardle expressed his pleasure that Canada would be so well represented at the great exhibition in the Argentine, and voiced his opinion that the Canadians would have the time of their lives on the tour to the South American republic.

UNUSUAL ITINERARY

Mr. Wardle, who is leaving Victoria with his family in a few days on the return trip to Buenos Aires, thinks that Canadians are the most courteous people he has met.

Mr. Wardle will make a most circuitous journey in order to reach the Argentine. He will go to Portland via Seattle over the Great Northern Railway and then take the Southern Pacific to Los Angeles. After a short stay at the Southern California city, he will go to the Mexican border at Nogales and will travel over the Mexican National Railways to Mexico City. Then he will proceed east and south to New Orleans, on the Gulf of Mexico, and will take passage through the Panama Canal to Valparaiso, Chile, from which point he will cross the Andes to Buenos Aires.

NEWS IN BRIEF

A meeting of the Victoria Board of School Trustees wil be held to-morrow evening at 8 o'clock in the board room to take up routine business.

An inquest over the body of William Mackay, found yesterday in Goodacre Lake, Beacon Hill Park, will be held to-morrow morning at 10 o'clock at Sands Funeral Parlors.

Lee O. Cox, Seattle pilot, claims $2,600 from the city as a result of an accident when landing at the Lansdowne Field on September 27. The council referred the claim to the city solicitor.

The B.C. Agricultural Association has contracted with manufacturers for $1,433 worth of space in the proposed new manufacturers' building at the Willows, the City Council was informed yesterday evening.

A communication from John Dean, suggesting that the ratepayers take a vote on his proposal to have a survey for co-ordination of Victoria waterworks was received and filed by the City Council yesterday evening.

At a ceremony to be held this evening at 8 oclock, Rev. J. S. Paterson will be installed as pastor of Knox Presbyterian Church. Rev. John McTurk of Nanaimo, moderator of the Victoria Presbytery, will preside. The sermon will be preached by Rev. R. Rolfo of Duncan, and the congregation addressed by Rev. A. O. Thompson.

About sixty men had been given employment in Esquimalt during the month, Reeve James Elrick told the Esquimalt council at its meeting yesterday evening. During the meeting the Court of Revision was appointed with the Reeve and Councillors A. Head and T. Hadfield as its members. They will meet in the Municipal Hall on December 10. Accounts totaling $4,054.62 were moved paid.

In adopting a report of the public works committee, the City Council yesterday decided to have the city solicitor prepare legislation for submission to the Provincial Government, giving powers to the city engineer to pass on proposed subdivisions. The matter arose out of a dispute on a specific property where the city engineer was over-ruled in his judgment by the registrar of titles.

"The Truth About Russia and Its Religious Condition" will be the subject of addresses to be given by a Russian missionary and his wife at the Pentecostal Hall, 1318 Borad Street, on Tuesday and Wednesday evenings at 8 oclock. Rev. Poysti and Mrs. Poysti have spent several years in Gospel work in Siberia and Manchuria, and during the last few months have been on this continent telling about Russian anti-religious movements and the great revival among the people.

Of twelve British Columbia entries in the Pacific Northwest potato show held recently at Spokane, eight secured prizes, the Department of Agriculture was informed by P. W. Anketell-Jones, one of the judges. Mattock Brothers of Kamloops won the cup for the finest exhibit from British Columbia, first prize in Irish Cobblers, seventh in Netted Germs, fourth in Green Mountain, first in Early Ohio and first and second in commercial classes. C. Bradbury of Vancouver won second in the Beauty of Hebron class, certified seed. George Hanson, Vancouver, won third in Early Rose. H. Allberry of Vancouver Island also exhibited. The winner in the Gold Coin class procured his seed from Telkwa, British Columbia.

An evening of dance, music and song was enjoyed by the Cornish Association of Victoria and District in the Foresters' Hall, Cormorant Street, Saturday. Samuel Osborne, the president of the association, presided. After a short address the musical programme under the direction of R. T. Williams was commenced. G. Smith and G. Derrick sang, and the children of Charles Williams added to the entertainment with violin solos and songs. The young Misses Joyce Stephens and Frances Merryfield delighted the audience with their pretty dancing. The accompanist for all the performers was Miss May Hick. At the conclusion of the programme, Mrs. H. Williams, Mrs. Kirkam and Mrs. Shelley served refreshments.

The Young People's Society of the First United Church held its weekly meeting on Monday evening with the young people from the First Baptist Church as their guests. The meeting opened with a sing-song led by George Gordon, followed by a brief devotional period, with Jean Menzies and Georgina Mackay in charge. A new feature was introduced when Rev. W. G. Wilson undertook to answer questions concerning present day problems, which were submitted to him by members of the society. The society acknowledged receipt of a generous donation from the Pas-a-Pas Bible class, for the Missionary Maintainance Fund. The latter part of the evening was devoted to games, after which refreshments were served. At the close President Lidstone, of the First Baptist Y.P.S. spoke briefly, thanking the young people of the First United Church for their hospitality. The programme for next Monday evening is in the hands of the musical committee, under the direction of Dorothy Morton and Pat Campbell.

PLUNKETT WILL URGE INQUIRY

Gasoline Investigation Will Be Supported by Victoria Member at Ottawa

The Victoria branch of the Automobile Club of British Columbia this morning decided to formally ask the Federal Government to officially investigate the price of gasoline throughout Canada, with especial attention to the situation in Victoria and other British Columbia cities. The action was taken upon the recommendation of D. B. Plunkett, M.P., who assured a deputation from the club that he would exert every effort to secure prompt attention.

Mr. Plunket suggested that all information available be collected and forwarded to Premier Bennett and the Department of Justice, and also requested that copies of all material be supplied to himself. Mr. Plunkett promised that, if fully equipped before the House of Commons resumes sessions, he would take the matter up as soon as he arrived in Ottawa.

SEEKS TO BLOCK FORFEIT MOVE ON SWEEPSTAKE

Lawyer for Cann Asking Court to Remove Miss Gibb's Informer Claim

Interest in the lottery informer case here to-day was centred in the application started before Mr. Justice W. A. Macdonald of the Supreme Court by David S. Tait, counsel for Arthur Cann, winner of the $7,397 sweepstake prize, to have the forfeiture clause stricken out of the action which Miss Sarah Gibbs launched against Mr. Cann for half the winnings. Miss Gibbs also claims a half interest in the lucky ticket.

Mr. Tait's application, on which Mr. Justice Macdonald is expected to give a decision to-morrow, will decide whether Miss Gibbs is entitled to advance the claim for forfeiture under the Criminal Code section as a second clause to her claim for fifty per cent interest.

If the forfeiture clause is ruled out of Miss Gibb's claim, then the way will be opened to Charles B. Sonley to proceed with his forfeiture claim, which he held good equally against Miss Gibbs, if the court awards her half the prize, as against Mr. Cann, it was explained.

Counsel for Miss Gibbs is given credit for discovering Section 236 of the Criminal Code of Canada embodying the lottery informants' forfeiture clause.

Mr. Cann is still in the city and has not left on a sight-seeing trip to the East as stated yesterday.

TOURIST BODY ELECTS WARREN

Victoria Publicity Commissioner Again Vice-president of Canadian Bureau

Special to The Times

Winnipeg, Man., Nov. 25.—The annual convention of the Association of Canadian Tourist Bureaus yesterday re-elected as president Hon. Aubin Edmond Arsenault, Justice of the Supreme Court of Prince Edward Island. George I. Warren of Victoria was re-elected as first vice-president.

At a banquet held at the Fort Garry Hotel yesterday evening addresses were given by Mayor Wemp of Toronto; A. E. Warren, vice-president in charge of western lines of the Canadian National Railway; J. W. Dafoe, editor of The Winnipeg Free Press and G. I. Warren. The latter urged the importance of united efforts to sell Canada to Canadians, as well as abroad, as a vacation land which offered an infinite array of attractions to tourists.

ADD TWO FLIGHTS TO MODEL LEAGUE

Errol Boyd Flight and New One in Oak Bay Is Organized

With one new flight formed last week and prospects of several others being formed in the near future the outlook for the Victoria Model Aircraft League is very promising.

The Captain Errol Boyd Flight of the League was formed on Saturday under Flight-Commander James Haggart. The flight has over ten members at present. The officers, besides Haggart are Flight-Lieutenant E. Jones and Recording Officer George Wellburn.

Through the efforts of Dick Robbins and Fred Pierce a new flight is about to be formed in the Oak Bay district. They have received permission of the Oak Bay School Board to use the old Oak Bay High School Gymnasium as a flying field and are circulating appeals for membership to all the schools in the district. Several scale models of planes are now in display in Spencer's window on Government Street and are attracting great attention.

FIRST APPLES FROM B.C. GO TO GERMANY

Development of New Trade From This Province Seen in Big Shipment

Vancouver, Nov. 25.—Sixty thousand pounds of dehydrated apples from the Okanagan are being shipped to Hamburg, according to E. C. Spalding, foreign freight agent of the Canadian National Railways, who arranged the shipment. This is the first time British Columbia dried apples have been shipped to Germany and is the result of several years of propaganda work. Heretofore practically all the exports have been from Washington and an excellent trade has been established there for the Germans are very receptive to this class of commodity. Should this first carload which will be taken across Canada by the Canadian National Railways and shipped from Saint John, N.B., be well received, it is hoped that a new export will develop probably through the port of Vancouver with European countries.

SEATTLE SHIPPING

Seattle, Nov. 25.—A hearing on construction on a breakwater at Neah Bay, near the entrance to the Strait of Juan de Fuca, to provide a sheltered harbor will be held here to-day with Major John S. Butler, district engineer in Seattle, presiding. Port Angeles and Seattle maritime interests favor the breakwater, asserting heavy weather prices [illegible] strait where there is no sheltered harbor. Lifting 110,000 boxes of apples in Seattle, the freighter Canonesa sailed yesterday to complete an apple cargo at Portland and San Francisco.

The Greatest Radio Improvement Since the Screen-Grid Tube!

Only *Brunswick* Has It!

Radio technicians agree that the Uni-Selector is the outstanding radio improvement of the year. It is a new device that places every operation of the set under the finger-tips of one hand. Only Brunswick has it!

You will like the convenience of the Uni-Selector, but you will be astonished and delighted with the Brunswick tone. It is the highest achievement in radio . . . True Performance! Buy no radio until you have heard it!

FLETCHER BROS

(VICTORIA) LTD.

Exclusive Brunswick Radio Representatives for Vancouver Island

1110 Government Street G arden 7148

DRIVE FOR FUND ENDS SATURDAY

Armistice and Red Cross Campaign $1,349 Behind Objective

The Armistice Period-Red Cross campaign will definitely close on Saturday. The fund is still short $1,349 of the objective and unless a generous response is made during the next four days the objective will not be reached.

Fred Landsberg, chairman of the committee, expressed the hope to The Times to-day, that citizens would come forward in a last minute's effort to bring the total up to the required amount. With $18,651 already subscribed and only $1,349 needed to place the seal of success on the undertaking he appeals to those who have not yet subscribed to send donations without delay so that the $20,000 may be secured by the time the books are closed on Saturday evening.

Trio Remanded On Charge Of Theft Attempt

Hearing of the $8,700 attempted theft charge against two men and a woman arrested here Sunday night was postponed in City Police Court this morning for one week.

J. A. Sutherland of Vancouver has been retained as counsel by the trio, which is composed of J. B. Blackman, Art J. Smith and Olive McKenzie. The three have been placed on election by Magistrate George Jay, their decision being reserved.

Mr. Sutherland intimated he would make application for bail following the court appearance.

ALBERNI BOARD TAKES ACTION ON FISH NETS

Resolutions on Suggested New Fishing Area Between Cape Scott and Victoria

Special to The Times

Alberni, Nov. 25.—At the regular meeting of the Alberni Board of Trade, held in the Court House with Joseph Clegg in the chair, an address was given by A. W. Neill, M.P., on the resolutions put before the Federal Minister of Fisheries in Vancouver.

Endorsation was given to the following resolutions passed by the Port Alberni Board of Trade: First, a resolution protesting the proposed restriction of nets no larger than six-inch mesh by the government between Knob Point and Port Alberni; second, that fishing district No. 3 be divided and a No. 4 created to take in the area from Cape Scott to Victoria; third, that the question of relief for fishermen be taken up by the Fisheries Department; fourth, that the postal authorities be urged to use wicker hampers for transportation of parcels as a means of avoiding damage to goods shipped through the mails.

In addition to endorsing these resolutions the Board of Trade took up several matters of more local importance. The City Council will be urged to clean up scattered debris, using the same to fill in the many hollows and it is also proposed that a system of garbage collection with a charge of 25 cents a month be instituted, and that the fire department destroy unsightly brush and other fire hazards on their practice nights.

It was further decided that owing to the heavy traffic now passing over the River Road both to and from points outside the city the Provincial Government be asked to take over [illegible] Johnson Street to the River Road bridge, and that the City Council also be urged to build a sidewalk along the same road for the benefit of pedestrians. The meeting also passed a resolution complimenting the City Council on the improvements made during the year on the Canada Park recreation ground and recommending that further work be carried out for next season's baseball play.

After all, postmen are only human. If you want your packages to arrive on time, mail them early. "Better late than never" may be a good saying, but it doesn't apply to Christmas presents.

English Parcel Post Mail Closes November 29

Stevenson's HOMADE CHOCOLATES And CANDIES

Try Our Famous "Hoe-Maid" Chocolate Creams

TWO STORES—1119 DOUGLAS ST. and 725 YATES ST.

COURTENAY FIRE DESTROYS STORE; CHURCH SCORCHED

Firemen Limit Damage to Paint Warehouse and Legion Clubrooms

Special to The Times

Courtenay, Nov. 25.—Fire yesterday evening destroyed the Courtenay Builders Supply Building on Union Street, which also housed the clubrooms of the Canadian Legion. The building and contents were partly insured. Much paint and varnish was stored in the warehouse, and the fire was one of the most spectacular ever seen in Courtenay.

Brilliant work by the Courtenay fire brigade saved St. George's United Church from destruction, the damage to the edifice being limited to cracked windows, small fires in the roof and scorched siding. The church was only fifteen feet away from the burning warehouse.

When the fire broke out a large gathering was attending the annual church supper in the church, preliminary to hearing a lantern lecture by Rev. Dr. Clem Davies of Victoria. The projecting apparatus was removed from the church for safety, and after the fire was brought under control, the audience again mustered, the address being interrupted at intervals by the roar of water played on the walls and windows by the firemen.

MORDEN MINERS PUT IN CLAIM FOR BACK WAGES

Special to The Times

Nanaimo, Nov. 25.—Employees of the Morden Mine, through C. F. Davis, counsel, put in a mechanics' lien against West Coast Collieries for $0.00 for back wages.

The case will come up for trial on December 12. P. Stocking of Vancouver, is acting for the defence.

Nanaimo, Nov. 25.—Five American seaplanes had to land in Nanaimo yesterday on account of heavy fog. Three of the planes were en route to Alaska in search of missing planes.

The Nanaimo Parent-teachers' Association, at a meeting held last evening, passed a motion to forward a resolution to the City Council to stop expectorating on sidewalks and public places in the interest of health.

The Crowning Achievement

of Electric Range Craftsmanship, is

THE BEACH

This Ultra-modern Range

possesses every desirable feature known to the Electric Range industry, and is economical to operate, can be had fully automatic, equipped with Thermostatic Oven Heat Control and Time Control, or without and with right or left hand ovens.

To see it, is to appreciate it, and we invite your inspection.

It Is Made in Canada

HAWKINS & HAYWARD

Electrical Quality and Service Store

1121 Douglas St., Cor. View

Phone E mpire 1171

TO-DAY'S GRAIN MARKETS

By Logan & Bryan

Winnipeg, Nov. 25.—Wheat—Wheat continued nervous and erratic within a somewhat narrow range to-day, with trade volume not heavy and without any particular feature. The market opened sharply lower with prices declining 1½c from last night's close, but a good recovery was made. The May and July months coming back to the previous close, but the nearby months did not show the same recovery.

There was no export business over night, but there was some business worked on the break this morning, probably six or seven hundred thousand bushels, and the buying against this business, combined with some good buying by one large Chicago house, was the cause of the upturn. Later in the day the buying petered out and with longs unloading, and with some selling credited to the pool.

The market again sold off sharply, making the new lows for the day.

Liverpool was somewhat firmer than due, closing ¾ to ⅞ higher, while Buenos Aires was ½ up at midday after opening ½ lower, and there was a private report put out that Buenos Aires was about 3½ higher, but this could not be confirmed.

There was good demand for some grades of cash wheat, presumably to fill boat space and spreads were mostly ⅛ better to ¼ off. Offerings continued on the light side and round lots appear difficult to buy with advancing prices, as holders appear to be well hedged around a good carrying spread.

Flour trade generally quiet, but so far mills have been getting sufficient orders to keep them running. Country marketings Monday were 1,491,000 bushels of wheat as compared with 493,000 bushels a year ago. Bradstreets available wheat supplies increased 7,873,000 bushels for the week. Winnipeg futures closed 1⅝ to 2⅛ lower and on the bottom.

Coarse grains—These markets followed the trend of wheat and while there was not much selling pressure in evidence, all markets were lower.

The cash markets continue quiet, and outside of a moderate business with eastern Canada, there is nothing on with export sales flat.

Flax—Dull; no feature.

Liverpool due ⅞ to 1¾ lower, base on Winnipeg.

	Open	High	Low	Close
Wheat—				
December	62-6	63-7	60-5	61
May	68	68-4	66-2	66-4
July	69	70-2	68	68-1
November	62-2	63-3	61-4	61-4
Oats—				
December	27-3	27-6	26-5	26-6
May	30-4	31	29-7	30
July	30-4	31	30-1	30-1
November	28-4	28-7	27-7	27-7
Rye—				
December	30-5	31-3	30	30
May	36	36-4	35-2	35-3
July	37-4	37-7	37	37-1
Barley—				
December	24	24-3	23-2	23-2
May	29-2	29-3	28-2	28-2
July	30-7	31-1	30-1	30-1
Flax—				
December	102-2	103	102	102
May	109	109-6	108	108

Chicago, Nov. 25.—Wheat: There were cables to-day from Roumania saying prices had advanced sharply there owing to steamers arriving for freight after finding no grain to load at Russian ports. This apparently confirms the German cables of yesterday quoting Soviet agents as saying Russian exports had ceased, there is still much Russian grain afloat and in Europe waiting distribution, but if exports are even cut down materially it will have a bracing effect on foreign markets.

Argentine news is about a stand off. Futures at Buenos Aires having erratic fluctuations. The principal feature in the news of the day from a domestic standpoint was the falling off in primary receipts, these being only 483,000 bushels vs. 667,999 bushels a year ago, being the smallest in a long time.

There is no congestion anywhere of elevator facilities, and with the heavy feeding going on the cash markets are strong while flour buyers are quite active. It is rather a remarkable fact that October clearances of domestic wheat and flour were 12,296,000 bushels, making a total of 71,720,000 bushels for four months, or 8,000,000 more than a year ago.

It is likely that for the six months period to January 1, our clearances will be around 85,000,000 bushels. As a matter of fact with the home feeding requirements and disappearance think wheat will meet support on the setbacks. The buying side of the wheat market looks advisable on all dips.

Wheat—	Open	High	Low	Close
December	76-2	77-1	75-7	76-1
March	78-7	79-6	78	78-4
May	82-1	83-1	80-3	80-6
July	76-4	78	76	75-5
Corn—				
December	76-2	76-2	74-7	75-1
March	78-2	79-4	77-3	78
May	81-2	81-2	79-4	79-6
July	80-6	81-4	79-6	80-2
Oats—				
December	36-2	36-2	34-4	35-2
March	38-3	38-3	36-5	37
May	39-2	39-2	37-4	38-2
Rye—				
December	43-3	43-3	42	42
March	46-6	46-7	45	45
May	48-3	48-3	47	47

Cash Grain Close

Wheat—1 h., 77¾.

Corn, new—3 m., 74; 4 m., 72⅛ to 74; 3 y., 73 to 74⅜; 4 y., 70⅛ to 73⅛; 5 y., 70½ to 71⅛; 6 y., 67½ to 68; 3 w., 76 to 76⅜; 4 w., 72½ to 73⅛; 5 w., 71⅝ to 72⅜; s.g., 62 to 66. Old—2 y., 79; 3 y., 78.

Oats—1 w., 36⅛ to 36½; 2 w., 36⅛ to 37; 3 w., 36⅛.

Rye—No. 2, 45.

INDEMNITIES FOR TUESDAY

(By Logan & Bryan)

Chicago	Bid	Offer
Wheat—		
May	79-4	81-4
July	74-1	76

Winnipeg	Bid	Offer
Wheat—		
December	59-2	62-7
May	63-7	68-4
July	65-7	70-2

Kinner Airplane Listed on L.A. Curb

Los Angeles, Nov. 25.—The board of governors of the Los Angeles Curb Exchange has approved application of Kinner Airplane and Motor Corporation to list 199,934 shares of new no-par stock on regular basis, effective November 20, 1930.

New no-par stock is being exchanged for old $1 par stock on basis of one new share for each ten old shares held.

B.C. Investment Security

Quotations

	Bid	Asked
B.C. Electric 6% pfd.	$102.50	$102.75
B.C. Telephone 6% pfd.	103.50	105.00
Brewers' Wine Co. com.	..	15.00
Brewers' Wine Co. pfd.	..	50.00
Island Tug & Barge 7% pfd.	..	96.50
Pantorium Dye Works 7% pfd.	..	95.00
Pantorium Dye Works com.	8.00	10.00
Sidney Roofing & P. Co. 7% pfd.	..	96.00
Vancouver Island Transportation Co. Ltd. 7% deb. 1933	..	102.00

Pool and Farm Board Expect Wheat To Hold

Wheat prices eased a cent or more in Winnipeg and Chicago to-day in dull trade.

Portland, Nov. 25.—A steamship operator advises that 25,999 tons of export flour have been sold to the Orient during the past week. This is equivalent to one million bushels of wheat.

Washington, Nov. 25.—Senator McNary says the Farm Board has 100,000,000 bushels of wheat and estimates the feeding of livestock at 60,000,000 bushels against an earlier estimate of 200,000,000 bushels.

Russia has a crop this year of close to 1,200,000,000 bushels, with an exportable surplus of 400,000,000 bushels, according to the senator, which compares with a maximum of 100,000,000 which the Department of Agriculture estimates.

Chicago, Nov. 25.—A very close student of conditions is calling attention to the fact that at the close last night, December corn was 11 cents and May 13 cents under a year ago. With a corn crop of 500,000,000 bushels less than 1929 and a shortage of roughly 20,000,000 tons of hay, much higher prices for both corn and oats are suggested, subject to occasional weak spots due to profit-taking or for other reasons.

Winnipeg, Nov. 25.—The Winnipeg Free Press to-day says:

Premier Bracken says the pools can dispose of the crop at present prices and aid from the government is not needed in existing circumstances. In the event of a drastic drop like a week ago, however, intervention would be necessary, he said.

Premier Brownlee feels the negotiations of the Western Premiers in the east in regard to the wheat situation were successful.

Twenty per cent reduction in wheat acreage and more definite Federal control over exchanges are held up to the U.S. Senate Agricultural Committee as remedies for farmers' ills.

Foreign news was featured by the official crop report from Argentine, which was cabled under Broomhall's name and appeared to be less bullish than previous statements with regard to the rust menace.

BANK EXPLAINS HEDGING AS BUSINESS PRACTICE

New York, Nov. 25.—The Bulletin of the National City Bank of New York gives a clear-cut explanation of hedging operations. The article reads, in part:

"Recently excitement has been created by reports that the Russian authorities had been selling short on the Chicago market, and sales aggregating something over 7,000,000 bushels are said to have been traced.

"Everybody seems to have forgotten that only a few weeks ago charges were made that the Canadians were selling short on the Chicago market. The truth about it all is that Chicago is the greatest hedging market for wheat in the world. Traders, dealers, millers of all countries use it to hedge their regular business transactions because it leads in volume of trading.

"It has been said, as conclusive evidence of irregularity in the Russian transactions, that it would be wholly impracticable to deliver Russian wheat in Chicago. Hedging operations on the Chicago market seldom contemplate the shipment of wheat to Chicago, but are usually covered by local purchases. A miller who has bought wheat for conversion into flour may sell an equal amount of wheat for future delivery in Chicago, but without expecting to ship wheat to Chicago. He is protected in the manufacture of flour by the fact that if wheat declines in the meantime he probably will gain enough on the short sale to enable him to write down the cost of the flour and so meet the terms of a competitor who has bought wheat later than himself. In other words, he is on both sides of the market, safe either way it moves, and figuring simply on a manufacturing profit. When the flour is sold he buys in his hedge contract, which in effect has been a species of insurance.

ELEVATORS PROJECT

"Elevator companies, buying grain at scores of railroad stations, hedge their purchases by corresponding sales on the Chicago market, but may not send any of their purchases to Chicago. They may sell the grain to mills in different parts of this country, or may send it direct to Gulf ports or by the lakes to Buffalo and the seaboard, distributing it as they are able to do advantageously, but cancelling their hedges as they do so. Cancellation is effected by buying offsetting contracts, sales and purchases washing each other out in the settlements.

"A buyer of wheat in Canada or Argentina, who does not yet know whether he will sell in Liverpool, Amsterdam or Genoa, may make a hedge sale on the Chicago market for protection against fluctuations until he can negotiate for the disposition of his Argentine purchases. When he has done this he will close out the hedge operation in Chicago by buying against his previous sale. He aims to eliminate the risk of fluctuations, but save a dealer's profit.

RUSSIA'S ACTIVITY

"This is the season of the year when the Russian Government is acquiring grain from its state farms or the peasant growers. It may desire to hedge its holdings promptly, as protection against a decline. It might anticipate that reports of the movement of wheat out of Russia would affect the price. Whatever the reason may be, hedge sales on the Chicago market in anticipation of actual distribution would be following the usual practice in the grain trade and in all commodity-trading for which exchange facilities are available. In New York City such operations are carried on daily, not only in wheat and other grains, but in cotton, sugar, coffee, cocoa, silk, hides, rubber, cottonseed, burlap and nonferrous metals. They reduce the hazards of regular dealings in these commodities and in their conversion into manufactured goods.

ALL CONTRACTS MUST BE MET

"It should be understood that every contract is a bona fide and legal contract for delivery at a fixed date, and must be met at maturity, but obviously a contract to sell requires that unless the seller already is in position to make the delivery he will have to acquire the commodity by the date named. Hence every such sale as the Russian Government is said to have made imposes the necessity of finally making a corresponding purchase in this country. Every short sale requires a purchase, and although a sale and purchase of equal quantities of a given commodity at different dates may not exert precisely the same influence upon the market, there is no way of knowing in advance whether the sale or the purchase will count most heavily. Short selling like any contract engagement is an act of business judgment. Since sales and purchases are being made by many persons and form a continuous stream of business there is no reason for doubting that on the whole they practically offset and cancel one another. Short selling does not seem beneficial to producers as broadening the market."

SUGAR MARKETS

New York, Nov. 25.—Raws, quiet; refined, quiet; Cuba, 96 deg. test, 3.95 cents c. and f. for duty paid. Sugar futures closed steady to-day, and in the absence of business prices were nominally unchanged at 3.39 for spots, duty paid.

Refined was quiet and unchanged at 4.75 for fine granulated, with second-hands available at about 10 points less.

NICKEL OUTPUT AFFECTED BY COPPER CUT

Toronto, Nov. 25.—Striking advances made by Supertest Petroleum, McColl-Frontenac and Page-Hersey Tubes on Toronto Stock Exchange to-day were maintained until the close, with each of the issues mentioned leaving off strong.

Supertest sold up to 32 for a new recent high and a gain of 3 points. McColl advanced between 2 and 3 points, while Page-Hersey Tubes at 90 had added another 3 to yesterday's good gain.

The entire oil group turned strong before mid-day, but the interlisted issues eased somewhat before the close without, however, showing weakness.

Foods were firm.

Ford, Gypsum, C.P.R., Bell Telephone, Service Stations had small gains. Walkers was firm.

New York, Nov. 25.—The question is being raised in connection with the association of International Nickel Company with the group that has agreed upon a curtailment of the production of copper, as to whether the output of nickel felt itself will be interfered with under the curtailment programme. As is well known, the ore from the Frood Mine has a considerable greater content of copper than of nickel, running at times as high as 2 for 1, where the other ore has run more nickel than copper as a general rule. If International Nickel Company were to be held down to a limit in its production of copper, it might be possible that the demand for nickel as the associate content in the ore would be obtained from the volume of ore required to cover the companys share of refined copper, and thus nickel output be curtailed.

This phase of the situation, it is currently reported, will be taken care of satisfactorily under the new agreement. It is probable that the amount of nickel on hand, supplementing the present rate of production of copper and nickel, will be sufficient for some time to come to meet the demands of the nickel market, even on a growing scale.

(By A. E. Ames & Co.)

11 a.m. Quotations

	Bid	Asked
Abitibi Power and Paper, pfd.	40½	..
Beatty Bros., com.	20	..
Do., pfd.	75	80
Bell Telephone	147½	147¾
Brazilian T.L. and P.	25⅝	25½
B.A. Oil	15	15¼
B.C. Packers	2¾	3
B.C. Power "A"	38¼	..
Building Products "A"	21	21¼
Canadian Bakeries "A"	10	..
Canada Gypsum	13¼	13½
Can. Ind. Alcohol "A"	3	3½
Canadian Hydro-electric	79½	..
Canadian Pacific (N.Y.)	43⅝	..
City Dairy, com.	50	..
Cockshutt Plow	10	11
Con. Smelters	148½	149½
Cosmos Imp., com.	10	10½
Dominion Bridge	55⅞	58
Dominion Glass	..	105
Ford of Canada "A"	21⅞	21⅞
Frost Steel and Wire, com.	5	12
Do., pfd.	97	98
General Steel Wares	7	..
Hamilton Bridge	16¾	17
Hinde & Dauch, com.	5	6
Home Oil	17⅝	17¾
Imperial Oil	17⅝	17⅞
International Nickel	18½	18⅝
International Petroleum	15	15⅛
International Utilities "A"	36½	37
Lake of the Woods, com.	14½	15
Massey Harris, com.	14½	15
McColl Frontenac	21½	22
Montreal Power	37½	37⅞
Noranda	1755	1795
Page Hersey Tubes	88¼	89
Power Corporation	54½	54¾
Quebec Power	45	..
Riverside "A"	18	18
Service Station "A"	32½	32⅝
Do., pfd.	90	92
Shawinigan W. and P.	49⅝	50
Sherritt Gordon	82	85
Steel of Canada, com.	41	42¼
Sudbury Basin	69	70
Ventures	40	..
Walkers G. and W.	6⅞	7
Winnipeg Steel Products	..	25
Winnipeg Electric, com.	20	..
Canada Steamships, pfd.	19	20
Imperial Tobacco	9⅛	9¼
Quilvie Flour	360	..
Ottawa L.H. and P.	98	100
Dominion Textile	78½	79½
Goodyear Tire	88½	92

DAIRY MARKETS

Montreal, Nov. 25.—Cheese, butter and eggs, unchanged. Cheese, finest westerns 13¼c; cheese, finest easterns 12¾c; butter, No. 1 Quebec 29½c to 29½c; eggs, storage extras 42c; eggs, storage firsts 39c; eggs, storage seconds 35c; eggs, fresh specials 68c; eggs, fresh extras 65c; eggs, fresh firsts 60c.

NEW YORK METALS

New York, Nov. 25.—Copper unsettled, electrolytic, spot and futures, 10½ to 12.

Iron, quiet; unchanged.

Tin, steady; spot and nearby, 26.12; futures, 26.37.

Lead, steady; spot New York, 4.10; East St. Louis, 4.05.

Zinc, easy; East St. Louis, spot and futures, 4.10.

Antimony, 7.15.

PRICE DECLINE IN COMMODITIES DEPRESSION KEY

Montreal, Nov. 25.—Profit-taking entered the market during the final hour's trading to-day on the Montreal Stock Exchange and cut down part or all of the day's earlier gains. McColl Frontenac, after running up to over 23, eased back to close at 21¼, still up three-quarters.

A few substantial increases were left at the close. Howard Smith, a paper issue which has been quiet recently, climbed 1½ to close at 7; Montreal Power was up 1¼ at 57½ and fractional gains were shown by Dominion Bridge, National Breweries, Canadian Pacific, Cockshutt Plough and others.

International Nickel and Brazilian Traction each closed slightly under yesterday's final figures.

Shawinigan showed a two-point loss at 49¾ and Dominion Steel and Coal "B" was off fractionally. Power Corporation was unchanged. Trading volume was not heavy.

Montreal, Nov. 25.—The decline in commodity prices is one of the keys to the present depression. The Bank of Nova Scotia, in its recent monthly letter, makes a review of world prices, calculating as accurately as possible with the statistics obtainable. The bank comments: "It appears that there has been a general fall of prices the world over during the past year of no less than 14 per cent. The result of the calculation is instructive, and is worth careful consideration, despite the complexities involved. During 1927 and 1928 the level of world prices was fairly stable. The lowest figure to be found in these two years was recorded in July, 1927, 98.5, and the highest in July 1928, 102.4. There is thus a range of variation of about 2 per cent upwards or downwards from the average.

DECLINE STARTS IN AUGUST

"During the first seven months of 1929 this index of world prices continued to fluctuate within these limits. In July, 1929, at the time when the pinch of dear money was most serious, the figure was 100.3. From then onwards the situation has been unstable. The decline proper dates from August 1929, and continues without a break till August, 1930 (the latest month for which figures in all of the countries concerned are available). As a result, in August, 1930, a dollar spent in the wholesale markets of the world had almost exactly 1-6 more purchasing power than in the corresponding month of 1929. Because it is impossible to bring quite up to date this index of world prices, it throws no direct light on the present or immediate prospects for the future."

PSYCHOLOGICAL POVERTY

In Canada a considerable decline of commodity price has occurred, as a result of curtailed expenditures. This curtailment is largely due to the fact that the money available is spent less readily than it would have been, had the confidence of 1929 continued. There is no doubt that an analysis of the rate of deposit turnover in other commercial countries would yield a similar result. In other words, the reluctance of men to spend their money has contributed in no small measure to the world-wide fall of prices. Thus effective is "psychological poverty" in exaggerating the troubles of 1930. The first step towards a cure for present evils obviously lies in a return of confidence; and since lack of confidence has so largely been responsible for the present situation, we may hope that when it does return, it will sweep away the greater part of our difficulties.

TO-DAY'S EXCHANGE

New York, Nov. 25.—Foreign exchanges firm.

Great Britain—Demand 4.85 7-16, cables 4.85 9-16, 60-day bills on banks 4.83¼.

France — Demand 3.92¾, cables 3.92⅞.

Italy — Demand 5.23⅛, cables 5.23 9-16.

Belgium—Demand 13.94.

Germany—Demand 23.82½.

Holland—Demand 40.23.

Norway—Demand 26.73.

Sweden—Demand 26.83.

Denmark—Demand 26.73½.

Switzerland—Demand 19.36¾.

Spain—Demand 11.21.

Greece—Demand 1.29 5-16.

Poland—Demand 11.25.

Czechoslovakia—Demand 2.96 5-16.

Jugoslavia—Demand 1.75¾.

Austria—Demand 14.07½.

Roumania—Demand .59⅝.

Argentine—Demand 34.50.

Brazil—Demand 10.12.

Tokio—Demand 49.57½.

Shanghai—Demand 38.50.

Montreal—Demand 100.14 1-16.

New York, Nov. 25.—Call money steady; 2 per cent all day.

Time loans easy; 60 to 90 days 2@2¼; four months 2@2¼; five to six months 2¼@2¾; prime commercial paper 2¾@3.

Bankers' acceptances unchanged.

UNLISTED CANADIAN STOCKS

(By A. J. Pattison Jr. & Co. Ltd., Toronto)

Industrials—	Bid	Asked
Audian National Corp.	24.50	26.50
Canada Packers, com.	22.00	27.00
Can. Industries, com. "B"	140.00	150.00
Dominion Manufacturers' pfd.	74.00	..
Greening Wire 7% pfd.	99.00	103.00
Inter-city Baking, com.	60.00	75.00
National Grocers 2nd pfd.	42.00	..
Standard Clay Products, com.	24.00	..
Toronto Carpet, pfd.	101.00	..
Willard Chocolates, com.	3.00	..
Insurance—		
Canada Life	650.00	..
Canada National Fire	28.00	30.00
Crown Life	375.00	400.00
Great West Life	475.00	625.00
Guarantee Co. of N.A.	235.00	..
Manufacturers' Life	365.00	395.00
Saskatchewan Life	19.00	..
Sovereign Life	38.00	42.50
Sun Life	1625.00	1850.00
Western Assurance	47.00	55.00
Trust and Loan—		
Can. Gen. Invest. Trust 1st	..	62.50
Capital Trust	70.00	80.00
Debenture and Sec., pfd.	64.00	..
Hamilton Loan and Savings	78.00	..
London and Western Trust	140.00	..
Mortgage Discount, pfd.	4.25	8.50
Sterling Trust	90.00	..
Canadian Securities—		
Trusts and Guarantee	90.00	95.00
Waterloo Trust and Savings	121.00	..
Power Issues—		
B.C. Elec. Power and Gas pfd.	103.25	..
Calgary Power, pfd.	94.50	97.25
Can. Nor. Power, pfd.	105.00	107.00
Can. West Nat. G.L.H. & P. pfd	92.00	98.00
Cay Syndicate Gas, pfd.	97.00	100.00
Great Lakes Power, pfd.	94.00	..
Montreal L. Pwr. 40% com.	90.00	95.00
New Brunswick Power, 1st pfd	40.00	..
Ottawa L.H. & P. 6½%	104.00	..
Power Corp. 6% pfd.	101.00	103.00

SHORT COVERING CAUSE OF FLURRIES IN MINE MARKET

Toronto, Nov. 25.—Golds were firm in the afternoon in the mining market, but base metal issues showed a tendency to even out and oils turned slightly softer.

Granada retained its gain of 20 on end, Mining Corporation was up 5 and Kirkland Lake Gold 5 at 47. Howey, McIntyre and Siscoe also displayed small advances. Wright - Hargreaves eased 3 to 1.72 and Vipond 4 to 86; while Barry Hollinger fell a point to 7 in light demand.

Interlisted coppers, somewhat higher in the foreign, closed unchanged from last night.

Coast Copper eased a quarter to 6.00.

Lindseys were mixed, Sudbury Basin and Falcon Bridge dropping 2 and 4, respectively, while Ventures gained a couple and Sherritt Gordon was up a point.

Acme Gas failed to hold its opening gain, dropping a fraction at the close. Nordon, Calmont and East Crest also were off a few each.

Toronto, Nov. 25.—(Miller, Court Service)—It is reported that a definite "short interest" is existing in Canadian mine and oil issues, and that the bears are mainly responsible for the present day fluctuations almost immediately following a market rise. However, the "shorts" are said to be to-day found among the general public, instead of being concentrated in brokers' circles.

MAY BOOM MARKET

Just as New York market is influenced to major extent by the trading attitudes of the "longs" and "shorts," so that local mining and oil market is said to have developed these two classes within the past two years. It is now possible to sell stocks on the short side, within the limitations imposed by the active brokerage houses.

ATTORNEY-GENERAL'S POINT

When the Standard Exchange opened its new headquarters nearly two years ago, Attorney-General Price made the statement before the entire rank and file of the exchange, that it would be a good thing if short selling as well as buying was encouraged on the part of the public. It was seen as a development that would stimulate prices as covering of accounts by the public took effect.

COPPERS THE ACTORS

In the leading copper issues it would seem that the "longs" and "shorts" are mainly active. The rising price of copper last week was inspiring for those looking ahead, and it is said has created a market position which could easily account for stimulated demand. This is the reason given for the more than ordinary activity in such issue as Noranda, Nickel, Amulet, the Lindsley stocks, Hudson Bay, etc.

GOLDS LITTLE BOTHERED

In the other hand, the gold stocks according to one prominent broker are little bothered by professional attackers. Practically all the trading, and manfectly the small lot orders, is on the buying side for clients who are attracted by dividend yield and recognition of future growth. Perhaps this was conspicuously evident a few days ago when a whirlwind attack drove Teck-Hughes off nearly $1 per share, but when carried to extreme and good buying power came to the rescue, compelled the short sellers of one day to actively cover the next.

(By H. E. Hunnings & Co. Ltd.)

MINES—	High	Low	Close
Abana	21	21	21
Amulet	35	37	37
Apex	1⅛	1¼	1¼
Arno	2¼	2	2¼
Barry Hollinger	7½	7½	7½
Base Metal	130	130	130
Bidgood	2	2	2
Bunker Hill ex.	3¼	3	3
Central Manitoba	5	5	5
Chemical Research	330	325	325
Clericy	5¼	5	5
Coast Copper	600	600	600
Dome	825	825	825
Falconbridge	150	150	150
Granada	155	130	155
Hollinger	590	590	590
Howey	25	23	24
Hudson Bay	525	525	525
International Nickel	1850	1850	1850
Kootenay Florence	1	1	1
Lake Shore	2100	2100	2100
McIntyre	1775	1760	1765
Mining Corporation	177	171	175
Noranda	1775	1755	1760
Pend Oreille	75	75	75
Peterson Cobalt	4⅛	4⅛	4⅛
Premier	78	78	78
Sherritt Gordon	86	83	83
Siscoe	34	33	33
Stadacona	4	4	4
Sudbury Basin	64	60	60
Teck Hughes	575	570	575
Ventures	47	45	47
Vipond	88	86	86
Wright Hargreaves	176	172	172

	Bid	Asked
Big Missouri	..	..
Grandview	4	..
Kirkland Lake	43	..
Mandy	10½	..
Manitoba Basin	2½	..
San Antonio	10½	..
Sylvanite	49	..
Towagamac	20	..
Treadwell Yukon	..	100

OILS—	High	Low	Close
Acme Gas	37	34½	35
Ajax	150	150	150
Calmont	35	30	30
C. and E. Corporation	55	55	55
Eastcrest	65	65	65
Home Oil	220	220	220
Imperial	1803	1775	1800
Merland	15	15	15
Nordon	70	64	65
Wainwell	2½	2½	2½

	Bid	Asked
Associated	24	..
Baltac	13	..
Lowery Pete	36	35
Mayland	..	..
Quemont	6½	..

Wright-Hargreaves Holders To Benefit From Expansion

A programme involving development down to 3,000 feet is now being undertaken by Wright Hargreaves Mines, and shareholders during the course of the coming year may expect to benefit from the happy combination of increased ore reserves, increased tonnage milled and better recoveries, which all seem destined to come into the Wright-Hargreaves picture in the not far distant future, Miller, Court & Co. say to-day. Some of these results have already made their appearance and the mill is now handling more than 600 tons daily and should very shortly be turning out the 700 tons a day which was the figure reached at the height of the mine's prosperity.

In the new development work it has been officially stated that four new levels will be opened up between 2,400 and 3,000 feet. A station is now being cut in the south shaft at the 2,300 foot horizon, from which a hoist will be installed to handle the work of cutting stations at the 2,350, 2,700 and 3,000 feet points. This will involve very important additions to the reserves of the mine and it is stated that officials are hopeful of developing at least 1,000,000 tons of ore in these new levels during 1931.

It is unlikely that the north shaft will be continued below 2,400 feet at present, but will connect through to 3,000 feet at a later date. [illegible] crosscut from the 300 foot level of the south shaft. While details have not been given of the results of recent development at depth, well-informed mining people claim that they would not be surprised to see a 50 per cent increase in the size of the ore reserves when the annual report is issued for the fiscal year ending December 31.

VOLUME LIGHT BUT PRICES HOLD IN VANCOUVER

Vancouver, Nov. 25.—Despite light trading volume, stock prices refused to recede to any marked extent during the forenoon session of the Vancouver Stock Exchange to-day.

Home Oil stood at 2.15 bid and 2.20 asked, Mayland at 75 to 78, and Eastcrest sold in small blocks at 66. A.P. Consolidated brought 34 and Calmont 32, with C. and E. quoted at 53 and 54. United was unchanged at 27 to 30 and Royalite at 18.50.

In the mining section, Big Missouri sold at 47 and Georgia River was an active trader at 2. Woodbine held at 1¼ and Premier came out in small amounts at 77. Porter Idaho was firm at 7½ to 8 and Oregon Copper turned over at 5½ and 6 cents.

There was some interest in unlisted stocks, Baldwin Oils, Lorne Gold, Benson, Coast Range Steel and others trading in small amounts.

(By H. E. Hunnings & Co. Ltd.)

OILS—	High	Low	Close
A.P. Cons.	34	33	33
C. and E. Lands	54	54	54
Calmont	32	31	31
Crow's Nest	7½	7½	7½
Eastcrest	66	66	66
Illinois Alberta	5½	5½	5½
Mercury	29	29	29
Sterling Pacific	10	10	10
Nordon Corp.	65	65	65

	Bid	Asked
Associated Oils	23	..
Dalhousie	49	..
Devenish	..	7
Freehold	16	..
Home Oil	..	220
Mayland	75	..
McDougall Seg. new	22	..
McDougall Seg. ex.	19½	..
Model	26½	..
Merland	..	15½
Royalite	1850	..
Regent	..	7
Homestead	..	17
Spooner	50	..
S.W. Pete	..	25
United Oils	27	..

MINES—	High	Low	Close
Georgia River	2	2	2
Oregon Copper	6	5½	5½
Lucky Jim	2	2	2
Pend Oreille	70	70	70
Reeves Mac.	25	25	25

	Bid	Asked
Big Missouri	46	..
Geo. Copper	..	100
Grandview	..	5
Golconda	33	..
Intl. Coal and Coke	12½	..
National Silver	2	..
Noble Five	..	5
Porter Idaho	7½	..
Pioneer Gold	90	..
Premier	76	..
Planet	10	..
Rufus Ark.	2½	..
Ruth Hope	..	5
Snowflake	..	3
Woodbine	1	..
Coast Breweries	1300	..

VANCOUVER SALES

Vancouver, Nov. 25.—The stock sales this morning on the Vancouver Stock Exchange were:

Oils—100 A.P. Cons. at 33, 100 at 34; 300 Calmont at 31, 700 at 32; 200 C. and E. Corp. at 54; 500 Eastcrest at 66; 100 Ill. Alta. at 5½; 200 Mercury at 29; 1,000 Sterling Pacific at 10.

Mines—300 Big Missouri at 47; 16,000 Geo. River at 2; 2,000 Oregon Copper at 5½, 300 at 6; 200 Pend Oreille at 70; 300 Premier Gold at 78; 50 Reeves McDonald at 25; 2,000 Reno Gold at 18; 200 Snowflake at 2½.

Curb—4,000 Independence at 1⅝; 5,000 Jack Waite at 4; 1,000 Crow's Nest at 7½; 900 Nordon Corp at 65.

Eastern mines—500 Sudbury Basin at 62.

Industrials—3 C.P.R. at 44.00.

Monday afternoon sales were:

Oils—600 Calmont at 32; 200 C. and E. Corp. at 20; 20 Home Oil at 225; 500 Merland at 15½; 400 McDougall ex. at 12; 50 Spooner at 50, 300 at 51, 200 at 52.

Mines—1,000 Big Missouri at 47½; 500 Cotton Belt at 15; 500 Georgia River at 3; 10 Pend Oreille at 75; 4,000 Porter Idaho at 7½; 300 Premier Gold at 79, 25 at 80; 500 Reeves McDonald at 26.

Curb—2,000 Crow's Nest at 7½; 100 Nordon Corp. at 70, 1,000 at 72.

GERMAN 5 1-2'S GAIN 2 POINTS IN RECOVERY

New York, Nov. 25.—Bonds displayed no market trend to-day, but appeared somewhat firmer. The volume of business improved. Small fractional advances among some prime corporation bonds were matched by recession elsewhere.

Softness which developed yesterday was attributed to selling of foreign origin. Liquidation was not heavy and the quiet movement to-day indicated that offerings had been taken at slight concessions.

The weekly condition statement of Federal Reserve member banks showed a large expansion in holdings of United States governments. The banks added $42,000,000 treasury securities to their portfolios, but sold $5,000,000 in other investments. Liberties 3½s, the current feature, sold above yesterday's closing price on the day's movement and other governments held their ground.

The largest new bond issue was by the Washington Gas and Electric Company, which offered $3,000,000 in 5s.

The feature of the foreign section was the continued recovery in German International 5½s, which advanced 2 points. Latin Americans were mixed.

Argentine Gold Reaches New York

New York, Nov. 25 (Associated Press).—A shipment of $5,975,000 in gold from the Banco De La Nacion of Argentine arrived yesterday on the steamer Pan-America.

VANCOUVER WHEAT

Vancouver, Nov. 25.—Futures quotations:

	Open	High	Low	Close
November	63⅛b	63⅛b	62⅛b	62⅛b
January	63⅝b	65⅝b	64⅝b	64⅝b

Cash: No. 1 h., 63½; No. 1 nor., 62⅝; No. 2 nor., 59½; No. 3 nor., 57⅝; No. 4 w., 53⅝; No. 5 w., 49⅝; No. 6 w., 44⅝; feed, 40⅝.

Curb Suspends Drug Chain Stock

New York, Nov. 25.—The New York Curb Exchange yesterday suspended dealings in the class A convertible and class B common stocks of Allison Drug & Grocery Corporation, wholly owned subsid

HIGH-GRADE SECURITIES

We Own and Offer:

	Price	Yield
$30,000 British Columbia, 4½%, 1969	98.20	4.60%
20,000 P.G.E. (B.C. gtg.), 4½%, 1942	98.18	4.70%
£4,000 C.N.P. (B.C. gtg.), 4%, 1950	91.13	4.70%
$3,000 B.C. Sewerage, 4½%, 1965	98.27	4.60%
1,000 Vancouver, 5%, 1939	101.45	4.80%
1,000 Point Grey, 5%, 1942	101.75	4.80%
1,000 Point Grey, 5%, 1953	102.77	4.80%
1,000 City of North Vancouver, 4½%, 1961	92.16	5.00%
1,000 City of North Vancouver, 5%, 1963	100.00	5.00%
1,000 Dist. North Vancouver, 5%, 1961	100.00	5.00%
1,500 Dist. North Vancouver, 5½%, 1954	106.21	5.05%

A. E. AMES & CO.
LIMITED
Tel. 9080—301-315 Belmont Avenue, Victoria
We Invite Inquiries
Orders executed on the Montreal and Toronto Stock Exchanges and Curb Markets at minimum commission rates
MONTREAL NEW YORK TORONTO VANCOUVER
LONDON, ENG.

Lumber Trade Sees Improvement In Building Gain

Seattle, Nov. 25.—Despite the light volume of lumber business that is arriving on the West Coast, Puget Sound lumbermen are encouraged by increased building activity and believe that the first quarter will show the customary betterment. Studies made by the West Coast Lumbermen's Association reveal that home building for October gained over September up to 37.84 per cent in housing developments.

One and two-family dwellings increased 7.70 and 21.85 per cent respectively, indicating that speculative building, practically dormant for nearly a year, is again on the upgrade. Market observers who have been watching construction figures are relying on the return of residential building to swell the lumber volume.

RAIL VOLUME HOLDING

Intercoastal lumber space is fairly well booked to the first of the year, but incoming business is not heavy. Puget Sound shippers do not look for a revival in buying prices, which have been easier during the last ten days, commence to firm. Shippers are watching production figures and believe that further curtailment will be necessary to stabilize the market.

Rail buying was spotted, with business for the month to date holding about steady. Prices are generally unchanged with majority of mills adhering to the firm price policy. Shingle business is fair with prices slightly stronger. Bulk of cheap cedar logs have been cleaned up, it is stated.

Offshore business is limited to occasional parcels, with mills particularly anxious for business. Buying is easy at unchanged prices on merch and clears. Space is not difficult to pick up at $4 and $5 to Japan, 40s to United Kingdom and 42s. 6d. to the Continent.

INDUSTRIAL INDEX NEAR 1924 LEVEL

New York, Nov. 25.—As preliminarily computed, the Standard Statistics Company index of industrial production for October stands at 92.7, a decline of 4.5 per cent from September, 28 per cent from October, 1929, and is the lowest level established since 1924.

With the exception of coal and cotton goods, which, after correction for seasonal variation, showed slight gains last month, indexes of all other lines included in the composite moved sharply lower.

May Force Workers To Loan Money For Unemployed

Sydney, Australia, Nov. 25.—To aid the unemployed in New South Wales, Premier J. T. Lang plans compulsory contribution by wage-earners, who would be given in return state bonds bearing 5 per cent interest and repayable in three or five years.

The plan he will submit to the labor caucus on Tuesday, it is understood, is for a loan of two shillings in the pound (about 10 per cent) from all incomes exceeding $2,500 annually. This is expected to yield about $60,000,000.

Another plan is to increase the present tax for relief to one shilling in the pound (about 5 per cent), which would bring in about $35,000,000.

LONDON METALS AND MONEY

London, Nov. 25.—Standard copper, spot, £47 10s; futures, £47 12s 6d; electrolytic, spot, £53; futures, £52 10s.

Tin, spot, £115 2s 6d; futures, £116 10s.

Lead, spot, £15; futures, £15 17s 6d.

Zinc, spot, £14 5s; futures, £14 7s 6d.

Bar silver, 16½d per ounce.

Money, 2¼ per cent. Discount rates: Short bills, 2¼ to 5-16 per cent.; three months, 2 3-16 to 2¼ per cent.

NEW YORK STOCK EXCHANGE

NOVEMBER 25

(By Logan & Bryan)

	High	Low	Close
Electrical and Mfg.			
Allis Chalmers Mfg.	40-1	39	39
Amg. Brown Boveri	11-4	11-1	11-1
Elec. Auto Lite	56-5	53-6	53-6
Electric Storage Battery	60	59-2	60
Foster Wheeler	57	55-4	56
General Electric	51-7	49-6	49-6
Int. Comb. Eng.	2-2	..	2-2
Westinghouse Elec.	105-7	102-3	102-7
Misc. and Mfg.			
Abitibi Pwr. and Paper	11-3	10-6	11-2
Amn. Can Company	120-2	117-5	117-5
Amn. Safety Razor	59-7	59-5	59-7
Bendix	20-1	19-1	19-2
Burroughs Adding	24-4	22-5	24-1
Case Threshing	116-4	111-3	111-4
Columbia Graph.	11-5	11-2	11-2
Congoleum Nairn	8-2	..	8-2
Continental Can.	5-5	50	50-6
Curtiss-Wright	3-6	3-5	3-6
Dupont de Nem	94-3	91-7	91-7
Gold Dust	35-4	34-1	34-1
Int. Harvester	61-4	59-4	59-4
Nat. Cash Register	32-7	32-3	32-3
Pullman	63	62	63
Radio Corpn. of Amn.	18-7	17-2	17-2
Remington Rand	19-1	17-7	18-5
Simmons Co.	20-4	18-7	18-7
Underwood Type	70-5	69-6	69-6
Worthington Pump	86-4	83-4	83-4
Rails			
Allegheny Corp.	11-3	10-2	10-2
Atchison	197	193-4	193-6
Balt. and Ohio	77	76-2	76-5
Can. Pacific	44	43	43-4
Ches. and Ohio	44	42-4	43
Chicago Gr West	7-2	7-1	7-1
C.M. and St. Paul	7-7	..	7-7
Chicago Rock Island	56	..	65
Del. and Hudson	148	..	148
Del. Lack and West.	92-4	91-4	91-4
Erie	31-7	31-2	31-2
Ill. Central	83	..	83
Lehigh Valley	50-4	..	50-4
Louis and Nash.	104	..	104
Mo., K. and Tex.	22-1	21-2	21-2
N.Y. Central	136	131-4	132
N.Y., New Haven and H.	88-5	86	86
Norfolk and West	211	..	211
Northern Pac.	56-2	56	56
Pennsylvania R.R.	61-7	60-6	60-6
Pere Marquette	106-6	..	105-5
St. Louis San Fran.	68	66-4	67
Southern Pacific	105-6	104	104
Southern Ry.	66	..	66
Union Pacific	196	189	194
Wabash	20	..	20
Steel and Iron			
Amn. Steel Fdy.	31-3	30-4	31-3
Baldwin Loco.	27-3	26-3	27-1
Bethlehem Steel	66-1	63-1	63-1
Byers (A.M.) Co.	49	47-7	48-4
Col. Fuel and Iron	27-1	26-2	26-2
Gen. Ry. Signal	70-2	..	70-2
Gulf States Steel	27-3	27	27-3
Rep. Iron and Steel	21-4	19-6	19-7
U.S. Cast Iron Pipe	30-3	29-4	29-4
U.S. Steel	149-6	146-1	146-2
Automobiles and Acces.			
Auburn	79-4	77-1	77-1
Briggs	17-7	17-2	17-2
Chrysler	19-1	17-5	17-5
Continental M.	4-1	..	4-1
General Motor	36-6	35-3	35-3
Hudson	26-7	25-4	25-4
Hupp	9-6	9-4	9-4
Mack Truck	47-7	47-6	47-7
Nash	30-3	30	30
Packard	10-6	10-1	10-1
Stewart Warner	21-3	21	21
Studebaker	24-1	23-1	23-1
Timken Roller	48-3	48-1	48-1
White	28	28	28
Willys Overland	5-6	5-4	5-4
Yellow Truck	12-1	11-2	11-4
Tires and Rubber			
Goodrich	22	20-6	20-6
Goodyear	52-2	50-4	51
U.S. Rubber	17	16	16
Public Utility			
Amn. For. Power	41-5	39-4	39-4
Amn. Pow. and Light	54-4	53-1	54-4
Amn. Tel. and Tel.	193-1	188-2	188-2
Amn. Water Wks.	147-6	145	147-6
Columbia Gas	39-4	38-4	38-4
Consol Gas, N.Y.	92-3	90-2	90-2
Elec. Pwr. and Lite	47-4	45-4	45-5
Inter. Tel. and Tel.	29-3	28-2	28-2
North American	75-7	73-4	74
Pacific Gas and Elec.	49-4	..	47-4
S. Calif. Edison	49-6	..	49-6
Stand. Gas and Elec.	71-7	70-4	70-4
United Corp.	20-6	19-5	19-5
Util. Pow. and Lt. "A"	27-4	26-4	26-5
Food Products			
Amn. Sugar	53	51-4	51-4
Borden Co.	69-1	..	69-1
Cal. Pkg.	52-1	..	52-1
Canada Dry	44-4	42-2	42-2
Coca Cola	158	157	157
Corn Products	81-4	81	81
General Foods	52-7	51-7	52-4
Loose Wiles Biscuits	52-4	..	52-4
National Biscuit	78-7	78-2	78-4
National Dairy Prod.	44-3	43-3	43-4
Safeway Stores	56-7	53-5	53-5
Standard Brands	17-4	16-2	16-5
United Fruit	67-7	67	67-7
Apparel			
Endicott Johnson	45	44-6	44-6
Nat. Bella Hess	5-1	4-6	4-6
Real Silk Hosiery	35-4	35-4	..
Retail Trade			
Asso. Drygoods	29-7	29-4	29-4
Drug Inc.	70	68-6	68-6
S. S. Kresge Co.	29-3	27-2	27-2
Montgomery Ward	25-3	23	23-2
Sears Roebuck	58-5	54-5	54-5
Schulte Retail	5	..	5
F. W. Woolworth	64-2	61-4	61-4
Tobaccos			
Amn. Tobacco B	111	109-4	109-4
Consol Cigar	29	..	29
Lorillard	14-5	14-1	14-1
Reynolds Tobacco B	45-2	45-1	45-2
Miscellaneous			
Certainteed Products	3-4	..	3-4
Fox Film A	34-5	32	32
Gen. Asphalt	31	30-6	30-6
Johns Manville	70	68-4	69
Loew's	60-2	57-5	57-5
Otis Elevator	58-3	56-6	57-2
Paramount Famous	46-2	44-2	44-7
R.K.O.	22-7	21-1	21-1
Transamerica	16-2	15-7	15-7
U. S. Realty	36	35-1	35-4
Warner Bros.	19-1	18-1	18-2
Chemical			
Air Reduction	108	104-3	104-3
Allied Chemical	211-7	205	205
Columbia Carbon	95-4	91-7	91-7
Com. Solvents	19	18-2	18-2
Davison Chemical	18	..	18
Freeport Texas	33-5	33-4	33-4
Mathieson Alkali	37-5	37	37
Nat. Distillers	25-4	24-7	25
Texas Gulf Sulphur	63-6	53-3	53-5
Union Carbide	64	62-2	62
U.S. Ind. Alcohol	71	68-7	70
Oil and Refining			
Amerada	22	..	22
Atlantic Refining	22	21-7	21-7
Barnsdall	14-7	14-6	14-6
Cont. Oil	12-4	11-4	12-3
Houston Oil	44-4	42-5	42-5
Independ. Oil and Gas	14-7	..	14-7
Mid-cont. Pete	17-2	..	17-2
Pan-American B	43-4	43	43
Phillips Petroleum	19-4	19-3	19-4
Prairie Pipe	30-4	30-2	30-2
Pure Oil	11-3	11-1	11-2
Richfield Oil	6-4	6-3	6-4
Royal Dutch	38-7	38	38-7
Shell Union Oil	8-3	8-1	8-2
Sinclair Cons. Oil	13-3	13-1	13-1
Standard Oil, Cal.	50-5	50-3	50-4
Standard Oil, N.J.	54-5	53-5	53-5
Standard Oil, N.Y.	25-3	25	25-1
Texas Corp.	38-6	38-2	38-2
Union Oil Cal.	26-4	25-6	25-6
Mining and Smelting			
Amn. Metal	21-2	21	21-2
Amn. Smelting	52	51	51
Anaconda Copper	37-1	36-1	36-1
Andes Copper	..	..	16
Calumet Arizona	35	..	35
Calumet Hecla	10-4	..	10-4
Cerro De Pasco	30	..	30
Granby	18	..	18
Howe Sound	24-4	23-4	23-4
Inspiration	10-1	10	10-1
Intl. Nickel	18-6	18-2	18-2
Kennecott	28-3	27-4	27-4
Magma Copper	23-1	..	23-1
Miami	10	9-6	9-6
Nevada Cons.	12-1	11-4	11-4
Patino Mines	11-7	11-6	11-7
U.S. Smelting	23-6	23-1	23-6
Vanadium	59¾	56-6	57

Call Money—Two per cent.
Total sales—2,148,800.

SELLING PUTS PRICES DOWN IN FINAL HOUR

About to Enter Unparalleled Period of Prosperity, Says President of A.T.T.

Republic Steel Postpones Dividend Declaration, Causing Renewed Selling

New York Central Ordering More Locomotives, Seeing Increase in Traffic Near

By Logan and Bryan

New York, Nov. 25.—At the close of the market this afternoon, the Dow Jones average of 30 industrials stood at 185.47, off 2.80 points for the day; for 20 rails at 109.47, off 0.39 points, and for 20 utilities at 66.07, off 0.55 points.

Sales for the day totaled 2,148,800 shares.

Advancing tendencies in the leading stocks to-day were checked by a fresh selling wave which swept over the market during the last hour.

Bullish traders were discouraged by indications of large offerings.

The prominence with which the market news displayed the possibility of a nearby rise in the price of steel products caused the steel issues to open with strength, and the rest of the market with a good tone.

Should such a price increase come about, it would carry with it implications beyond the steel business itself, having been regarded in the past as a reliable sign foreshadowing a business revival.

The market continued buoyant through most of the day until the beginning of the last hour.

It began to ease off due apparently to some realizing sales, but more specifically to the decision of the Republic Steel directors in postponing action on the preferred stock dividend until the regular meeting next month.

Merchandising shares came in for further favor to-day, reflecting the better than seasonal improvement in departments to resales for October and the fore part of November.

According to the report of the Federal Reserve Board, sentiment was also helped by the report of the New York Central making inquiry for fifty Hudson type locomotives involving about $5,000,000. This news found reflection for a while in American Locomotive and in New York Central itself, probably because of the inference that a growing traffic is being anticipated in the fairly near future.

Walter S. Gifford, president of A. T. T. Company, speaking to members of Essex, said:

"As sure as I am standing here this depression will soon pass and we are about to enter a period of prosperity, the like of which no country has ever seen before, a new era of big business working for the fulfillment of its social obligations, a new development in industry to work out problems of distributing what we have on the basis that we have plenty to go around."

The ups and downs of business he called necessary evils, which had accompanied human endeavor since ages prior to the advent of the machine age. But as an agent to smooth the bumps and diminish their severity, he urged the application of courage and study.

Mr. Gifford said that the aid of his company was to provide for the well-being of employees, customers and stockholders alike. He pictured it as one of the benevolent administration seeking always to raise standing of service and lower costs of service, while shaving profits to guarantee reasonable dividends, yet permitting expansion through research.

The practical universal application of television lies many years in the future, he said.

WHEAT POOL TO NAME HEAD OF SALES STAFF

Board of Central Agency Will Meet in Winnipeg To-morrow

Winnipeg, Nov. 25.—Board of the central selling agency of the Canadian Wheat Pool will meet to-morrow to consider the appointment of a general manager. The session will be the regular monthly meeting of the nine-member board from the three prairie provinces, but the pool has announced the general manager appointment will be an important question on the programme.

From Premier J. E. Brownlee of Alberta and John I. MacFarland of Calgary have come denials that either was to be appointed to the position, though rumors have connected both names with the important office. The general managership has been vacant since the appointment of E. B. Ramsay to the chairmanship of the Board of Grain Commissioners of Canada, more than a year ago.

Henry Wise Wood of Calgary, A. J. McPhail of Regina and Colin H. Burnell of Winnipeg, presidents of the provincial pools, will attend the meeting as members of the board. In addition, the two board members from each of the provinces will be present.

Chicago Eggs Fall To 18 Cents Dozen, Lowest Since 1880

Chicago, Nov. 25.—Eggs for delivery in December sold at wholesale to-day at 18 cents a dozen, the lowest price paid for December eggs here since 1880.

Butter likewise declined to new low prices. December storage standard butter sold wholesale at 28½ cents a pound and January to 28¼ cents.

The movement is ascribed in part to attitude toward the markets as due to subnormal storage withdrawals of eggs and lower butter consumption contrasted with increased production.

WHITNEY LETTER

(By Logan & Bryan)

New York, Nov. 25.—Whitney, of the Wall Street Financial Bureau, says:

"Monday's session accounted for practically no average or individual stock changes worthy of mention, and on the whole did nothing to change the complexion of the market at the close of the week-end. If there is any importance to the day's work at all, it is certainly to be found in the fact that stocks, as dull as they are, nevertheless continue to remain right around their tops for the rally of the last two weeks, and in doing so give us every indication that the rally possibilities, which as perviously pointed out, entailed some six to eight points, are still intact. Yesterday's session in particular succeeded in frustrating a mild tryout on the part of the bear party of its down possibilities, and had there been any inherent weakness in the situation, stocks would have easily been depressed three or four points during the day, and as easily kept down there right through to the close.

"The whole thing seems to boil down to just some more of what we have been getting, which is hesitation at a relatively high level, and I think that with the present combination of a market which is none too buoyant anyhow, and the preholiday lack of interest on the probabilities, does not favor fresh progress at this time. Looking a little beyond this, I believe that the originally expressed expectations of a rally carrying further than this are still intact, and that the market later on in the week will show that the rally is still not completed.

"The announcement of the merger of New York banking institutions, which you were told to expect over the week-end, came early yesterday, and I believe that this merger can now be considered as definitely concluded. With it comes the removal of a considerable element of uncertainty in the market's local situation.

"The merchandising shares have begun to reflect the better than expected Christmas business, which a few days ago was pointed out as another of the influences of a favorable nature. In the absence of any fresh bearish developments, none of which I think you are going to see in the next few weeks, I believe you can look forward to the market showing further susceptibility to what would come under the head of minor developments, these, in turn, producing the balance of the rally we have been looking for. The only thing to do is to accept the market at the moderate tempo it has laid down for itself, not expect too much of it at any one time, and simply be thankful for whatever three to five points' profits are put your way at the present time."

Wholesale Market

Meats	
No. 1 Steer Beef	12½
Cow Beef	.11
Veal	.16
Hogs	.17
Shoulderds	.17
Loins	.23
Legs	.20
Breakers, lb.	.19
New Zealand Lamb, lb.	.20
Lamb, spring, lb.	.20
Tongues, lb.	.26 to .28
Poultry	
Fresh Chicken, lb.	.30 to .34
Ducks, lb.	.27
Geese, lb.	.26
Fresh Fowl, lb.	.23 to .30
Turkeys	.33 to .39
Fish	
Haddies, lb.	.13
Fillets, G.R.	.18
Scotch cured	.20
Sunrise Fillets	.15
Smoked Meats	
Bacon, lb.	.36 .42
Backs, lb.	.32
Hams, lb.	.31 to .34
Eggs	
Extras	.56
Firsts	.50
Pullets	.42
Butter	
Salt Spring	.39
New Zealand prints	36
New Zealand solids, finest, lb.	.34½
Comox, lb.	.33
Alta. Solids	33½
Cheese	
Ontario	.21
Bechere	.20
Vegetables	
California Lettuce, crate	4.25
Dozen	1.15
Walla Walla Lettuce, 5	4.50
6	3.75
Celery, dozen	90 to 1.25
New Cabbages, lb.	.03 to .03½
Local Cauliflowers, doz.	1.25 to 2.00
Green Peppers, lb.	.10
Red Peppers, lb.	.10
Local New Carrots, doz.	.20
Green Parsley, doz.	.60
Hothouse Cucumber	1.50, 1.75 2.00
Hothouse Tomatoes, No. 1	2.25
Hothouse Tomatoes, No. 2	1.50
No. 3 Tomatoes	1.00
Potatoes—	
Fraser River	1.50
Local	1.50
Asheroft Gems	1.75
Burbanks	1.60
Onions—	
Okanagan Onions, sack	2.60 and 2.25
New Carrots, sack	1.25
Yakima Yellow Turnips, sack	2.25
Sooke Turnips	2.50
Beets	1.25
Sweet Potatoes	.05 to .05½
Fruits	
Apples—	
Local Cookers	1.00 to 1.25
Oranges, Valencias	4.00 to 6.50
Australian Oranges	4.00 to 6.75
Navels	7.50 to 4.00
Grapefruit, Calif	5.00 to 5.25
Grapefruit, Floridas	6.25 to 7.00
Lemons	5.00 to 7.00
Bananas, lb.	.07½ to .08
Tokay Grapes	2.50

POOR PA

BY CLAUDE CALLAN

children learn to imitate their elders. When our children was babies the first thing the little fellows learned was to yield to

(Copyright 1930, Publishers Syndicate)

Waterpower Development Progress

In taking stock of Canada's position during the present period of world-wide economic difficulty, one of the most inspiring features is the fact that the Dominion's waterpower resources furnish a seemingly irrepressible impetus to national progress. In the face of all buffets of business cycles, waterpower development continues to forge rapidly ahead.

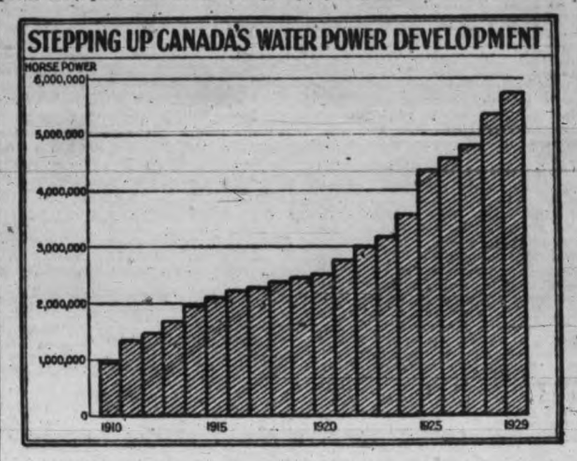

Since 1910 Canada's waterpower installation has risen from less than 1,000,000 to nearly 6,000,000 horsepower. The record of growth has been a marvel of persistency. During the past twenty years, waterpower development has maintained a sureness of advance through all obstacles—through the pre-war slump, through the disruption of the war itself, and through the drastic ups and downs of the last decade. And to-day, in the midst of world wide depression, there is being carried forward the greatest programme of hydro-electric installation in the history of the Dominion.

This ability of waterpower development to hold its forward course in the face of recession in almost every other major field is one of the most fortunate and factors affecting Canada's economic position and progress.

Cranberries, 50s	10.95
Cranberries, 25s	5.75
Pomegranates, box	2.00
Persimmons	2.50
Fresh Cocoanuts, dozen	1.20
Chestnuts	.14 to .16
Popping Corn	.07

Retail Market

Vegetables	
Vegetable Marrow, lb.	.04
Local New Potatoes, 10 lbs.	.25
Local Potatoes, sack	2.25
Ashcroft Netted Gem Potatoes, sack	2.25
Hothouse Tomatoes	.10 and .15
Lettuce, head	.10
Beets, per bunch	.05
Carrots, per bunch	.05
Turnips, per bunch	.05
Green Peppers, lb.	.10
Celery, stalk, local	.15
Cabbage, each	.10 and .05
Cauliflower, each	.25
Onions, 7 lbs.	.25
Lettuce, head	5 and .10
Cucumbers, each	.05 and .10
Artichokes, each	.20
Egg Plant, lb.	.15
Onions, 6 lbs. for	.25
Fruits	
Smyrna Figs, lb.	.25 and .20
Pulled Figs, box	.30 and .50
Jap Oranges, box	.85
Jamaica Oranges, dozen	.50
Jamaica Grapefruit, 3 for	.25
Newtown Pippin Apples, box	2.90
Persimmons, each	.05
Cranberries, lb.	.25
Pomegranates, each	.10
Valencia Oranges	.85, .60, .50, .40
Eggplant, lb.	.25
Apples—	
Delicious Apples	3.25
McIntosh Red Apples, box	2.90 and 1.60
Gravenstein Apples, 2 lbs.	.25
Jonathan Apples, box	2.10
Winter Bananas, box	1.75
Bananas, dozen	.80
Lemons, Cal., dozen	.19, .25 .40
Dates, 3 lbs.	.25
Cocoanuts, each	.15 and .20
Pears, dozen	.50
Processed Strawberries, pall	.25
Navel Oranges	.40 .50 .60 .85
Hams and Bacon	
Ham, lb.	.38 to .44
Bacon, lb.	.35 to .60
Dairy Produce and Eggs	
Butter—	
Brookfield, lb.	.42
Cowichan Creamery, per lb.	.45
Salt Spring	.45
Handipats, lb.	.42
Our Own Brand	.42
New Zealand Creamery, bulk, lb.	.39
Alberta Butter, bulk, lb.	.38
Nuts	
Walnuts, per lb.	.30 to .40
Pecans	.40
Mixed	.30 and .35
California Soft Shell Walnuts, lb.	.40
Roasted Peanuts, per lb.	.15
New Almond Nuts, lb.	.30
Soft Shell Almonds	40
New Chestnuts, Japan, lb.	.12½
New Brazils, lb.	.20
Fresh Meats	
Pork—	
Shoulder Roasts, per lb.	.21 and .28
Legs, per lb.	.32
Pork Sausages, per lb.	.32
Spring Lamb—	
Shoulders, lb.	.25
Legs, per lb.	.38
No. 1 Beef—	
Sirloin Steaks, per lb.	.45
Round Steak, per lb.	.35
Pot Roasts, per lb.	.25 to .30
Rump Roasts, per lb.	.25 to .35
Local Veal—	
Shoulders	.25 to .28
Fillets	.45
Rumps	.35
Legs	.35
Rabbits, local, per lb.	.25
New Zealand Lamb—	
Shoulders, per lb.	.26
Legs, per lb.	.30
New Zealand Mutton—	
Legs, per lb.	.25
Shoulders, per lb.	.15

	Per Ton	Per Sack
Feed		
Bran	27.00	1.45
Shorts	29.00	1.55
Scratch	41.00	2.20
Wheat, No. 1	38.00	2.00
Wheat, No. 2	34.00	1.80
Oats	36.00	1.90
Oats, Gr.	38.00	2.00
Oats, Ct.	38.00	2.00
Barley	32.00	1.70
Barley, Gr.	34.00	1.80
Corn, whole	46.00	2.40
Corn, cr.	48.00	2.50
Corn, ct.	48.00	2.50
Flour		
Flour, all standard brands, 49s		1.85
Cheese		
B.C. Solids, lb.		.30
Finest Ontario Mild, per lb.		.30
Edam Dutch Cheese, per lb.		.40
Finest Ontario Matured, per lb.		.45
Gouda Cheese, per lb.		.45
Gorgonzola, per lb.		.60
Swiss Gruyere, in portions, box		.40
English Stilton, lb.		.35
Imported Roquefort, per lb.		.65
Chateau, lb.		.38
Eagle Brand Camembert, box		.65
Circle Brand Breakfast Cheese		.40
Kraft, lb.		.38
Golden Loaf		.38
Poultry		
Heavy Fowl, lb.		.35
Light Fowl, lb.		.30
Roasting Chickens, lb.	.40 and	.45
Local Turkeys, lb.	.45 to	.50
Geese, lb.		.28
Ducks, lb.		.25
Fish		
Salmon, red, per lb.		.25
Salmon, white, per lb.		.15
Halibut, lb.		.20
Cod, per lb.		.15
Soles per lb.		.15
Herring, per lb.		.10
Fresh Shrimps, per lb.		.25
Eastern Finnan Haddie, per lb.	.18 and	.20
Smoked Salmon		.30
Local Cured Black Cod		.25
Large Eastern Kippers		.20
White Salmon		.15
Cod Fillets		.15

KEEP YOUR MONEY IN B.C.

7% ON YOUR SAVINGS Guaranteed

All monies invested in first mortgages only on improved B.C. real estate

INTERMOUNTAIN BUILDING & LOAN ASSOCIATION OF CANADA
STOCK EXCHANGE BUILDING
VANCOUVER, B.C.

MAIL THIS COUPON

To: INTERMOUNTAIN BUILDING & LOAN ASSOCIATION OF CANADA
Stock Exchange Building, Vancouver, B.C.
Send me particulars of your free plans for systematic saving.
Name
Address

Room 702-3, Bank of Toronto Building
Victoria, B.C.

It Costs But Little to Own a

Wilshire I-on-a-co Belt

Relieves Rheumatism, Neuritis, Sciatica, Etc.

No Shock or Inconvenience

STEWART WILLIAMS & CO.

1121 Blanshard St. Phone G 6713

FURNITURE REPAIRED AND RECONDITIONED

Worthless modern furniture made antique, upholstered, repaired, polished, make your old furniture like new again.

ESTIMATES FREE

RED CROSS WORKSHOP

584 Johnson (Just Below Gov't.) Phone Empire 2513

IMPERIAL BANK OF CANADA

56th ANNUAL STATEMENT

Year Ending October 31, 1930

Profit and Loss Account

Dividends, 12% per annum	$ 840,000.00	Balance at credit of account Oct. 31st, 1929, brought forward	$718,964.00
Bonus, 1% per annum	70,000.00	Profits for the year ended 31st October, 1930, after deducting charges of management, auditors' fees and interest due depositors, and after making provision for bad and doubtful debts and for rebate on bills under discount	1,424,081.03
Dominion Government and other Taxes	150,000.00		
Donations and Subscriptions	42,500.00		
Written off Bank Premises	300,000.00		
Balance of Account carried forward	740,545.03		
	$2,143,045.03		$2,143,045.03

BALANCE SHEET

Liabilities

Notes of the Bank in circulation		$ 6,[illegible].00
Deposits not bearing interest	$20,970,309.71	
Deposits bearing interest, including interest accrued to date of Statement	93,320,934.52	
		114,291,244.23
Balances due to other Banks in Canada	$ 3,990,196.64	
Due to Banks and Banking Corfespondents in United Kingdom	160,713.99	
Due to Banks elsewhere than in Canada and United Kingdom	4,242,578.01	
Letters of Credit Outstanding	872,487.59	
		9,265,976.23
Total Liabilities to the Public		$132,149,545.46
Capital Stock paid in	$ 7,000,000.00	
Reserve Fund Account	8,000,000.00	
Dividend No. 161 (payable 1st Nov., 1930), for three months at the rate of 12% per annum	210,000.00	
Bonus of 1% payable 1st November, 1930	70,000.00	
Unclaimed Dividends	372.75	
Balance of Profit and Loss Account carried forward	740,545.03	
		16,020,917.78
		$148,170,463.24

Assets

Current Coin held by the Bank	$ 1,023,293.30	
Dominion Government Notes	10,616,326.00	
United States and other Foreign Currencies	125,161.29	
		$ 11,764,780.59
Deposit in the Central Gold Reserves		1,250,000.00
Deposit with the Minister for the purpose of the Circulation Fund		374,490.99
Notes of other Banks		507,865.00
Cheques on other Banks		8,621,744.74
Balances due by other Banks in Canada		616,386.71
Due from Banks and Banking Correspondents in the United Kingdom		608,714.41
Due from Banks and Banking Correspondents, elsewhere than in Canada and the United Kingdom		2,996,882.32
		$26,740,864.76
Dominion and Provincial Government Securities not exceeding market value	$15,908,512.36	
Canadian Municipal Securities and British, Foreign and Colonial Public Securities other than Canadian, not exceeding market value	4,237,124.13	
Railway and other Bonds, Debentures and Stoc

Seven For a Secret

By MARY WEBB

Robert saw to the mare himself, though doing so robbed him of time he really needed. And as he tramped towards the Keep, and thence to the Junction (of happy memory) to catch the midnight train for Silverton, he began to feel that he was having rather a busy day. And seeing that he had received from Providence(and would, he judged, receive) more clouts than apples, he made it up to himself by thinking of a little song. But he did not sing it. Somehow he did not want even the moonstruck rabbits that loped across the road, or the weightless blur that was a questing owl, to hear this song. No one would ever hear it, not even Gillian. Least of all Gillian. Then why make it?

"But if you begin to ask why, my lad," he adjured himself, "you'll be stepping out on the road of never-end."

But as he went splashing along the half-flooded roadways, with the water-drops raining on him from every tree, and an occasional scud of rain hiding the moon, he said his little song over to himself.

"I amna going neesening!
There's only one nest
As I'd lief rob,
And that's where Gillian do rest
With a head like a brown fir-bob.

"I amna going to rob the skeps!
There's no comb worth my money,
Not even a fardin,
Only the white virgin-'oney
From Gillian's gyarden."

Reaching Silverton between 12 and 1 o'clock, Robert lay down on a bench on the platform and went to sleep. At dawn, after a cup of coffee at a coffee stall, he set out for Johnson's.

Johnson sat on the steps with the inevitable pipe.

"However did you tell of it all so quick?"asked Robert.

"What I dunna know about this owd town inna worth knowing," said Johnson.

"But this was inside the house, like."

"There's the day-girl," said Johnson. "There's blotting paper. There's train guides. Their luggage. And she's bin at station."

"She met think of coming whome."

"She says she's going 'ome. But it wunna the Junction she asked for."

"What time?" asked Robert.

"Twenty minutes past noon, it leaves, just while the funeral's on. A clever piece, she is, but not clever enough for Johnson."

"I'm much obleeged."

"You're welcome, Rideout. I reckon wem lastin' friends."

"I reckon we are."

Nine o'clock by the gold and silver chimes.

Ten o'clock.

Eleven o'clock.

And all the half-hours and the quarter-hours between.

Twelve o'clock.

He was on the London departure platform, just by the stairs, where she could not escape him.

From the far end, in a bay, the one o'clock train for the Junction would steam out. It was just coming in now.

Twelve-ten! Twelve-fifteen!

Gillian!

"Oh laws, she's prettier than ever was!" sighed Robert.

He waited.

[illegible] to bide his time until just before the train started.

Twelve-twenty.

"Now or never," muttered Robert.

She had put her bag in, and was buying a bun.

"Gillian!" said Robert, "I'm acome to take you whome, lass."

Gillian's face was quite white with consternation. She was trembling from the sudden onslaught of Robert's will. She could see from his face that it was to be a fight to the finish.

"I'm going on a visit elsewhere," she said defiantly.

"No!"

Gillian stamped, and put one foot on the step. Robert's right hand was heavy on her shoulder. With the other he reached her bag.

"Will you come down the platform quiet, to the Junction train?" he said.

"Never—never—never will I!" cried Gillian, bursting into tears.

The porters were shutting the doors. The guard was ready with his flag.

Without more ado, Robert picked her up.

"My missus is feeling fainty," he explained to the wondering porters. "She mun bide till the next. She's granny-reared, lukka! and a bit nesh." And the cowman-shepherd walked quietly down the long platform with his master's daughter and his master's daughter's bag in his arms; deposited them in the waiting Junction train, got in; shut the door, mopped his face, and prepared for the worst.

CHAPTER XIV

There was a long, bitter, tearful silence. At last the few passengers strayed down the platform, porters appeared, and Robert, who wished to have an immediate and complete explanation, leant out and whispered to one of them.

"Dunna let anybody in."

The porter peered at Gillian and looked suspicious.

Robert gave him a shilling, and breathed the word: "'Oneymoon."

But not all the porters of Silverton could prevent the old lady with the two baskets from coming in. The more Robert tried to keep her out, the more determined she was. It was useless for the porters to tell her in persuasive accents that there were carriages of extreme comfort further on. One porter, who had recently returned from his own honeymoon, even went so far as to hint that she might travel first.

None the less, she pushed Robert aside and climbed in. Once in, she perceived that something was wrong.

She offered Gillian a lozenge, that being the only sweet she had about her. Gillian, thinking of all the things she might soon have been enjoying, refused it and cried more than ever. The old lady frowned at Robert.

Then she went and sat by Gillian.

"Now, my dear," she said, laying a large hand in a yellow worsted glove on Gillian's slatey dress, "you mun mind as it's what we all have to go through."

Gillian's scarlet cheeks took a deeper shade. Robert desperately said:

"Very daggly weather, missus."

"Daggly is it?" said the old lady ferociously. "I take no count of what it is. But I know it's bad to leave your whome, and your father and mother and all that you have, and cleave to your 'usband."

Now it was Robert's turn to blush.

"And you mustn't be impatient and hurryful, young man, I say. You mun 'umor her. You've just said them blessed words: 'Love, honor and cherish'! remember that!"

Robert, in scarlet wrath, yet wished with all his heart that he had.

"And you, my dear," continued the zealot, "you've just said: 'Love, honor and obey.' And obey him you must."

"I never, never will!" said Gillian. "He's treated me shameful."

"I thought as much."

"He carried me down platform, and he wouldna leave me go to London—I hate un!"

"Dear, dear, dear!" said the old lady, very much perturbed. "What a union!"

"Hark ye!" said Robert. "If you dunna hush Ill throw you out of the window."

It was now the old lady's turn to be taken aback. She looked at Robert with her spectacles, and without them. Slowly, dreadfully, she came to the conclusion that they were both mad, and as the train opportunely drew up at a station she hastily got out.

"Now," said Robert, "you mun explain it all, Gillian."

"I'd thank you to call me Miss Lovekin from this day on."

"Miss Lovekin! What for did you think of doing such a soft thing?"

"I will do it yet."

"No."

"I'm free."

"You're not free to get alost."

"You're a spoil-sport and a tell-tale and a sneak."

"What's this about Mr. Gentle?"

"I hate Mr. Gentle."

"Sh! He's dead, Gillian."

"Miss Lovekin!"

"Miss Lovekin."

"Could I help it if his lungs was bad. Could I?"

"No, I dunna see as you could."

"They say's I 'ticed him to death. Aunt Fanteague call me—called me—called me—"

"Well, what did she call you?"

"A murderess!"

"Poor little thing."

Robert patted her shoulder.

"Dunna touch me, Mr. Rideout!"

"And then?" asked Robert.

"Then Aunt Emily went mad."

"Mercy me!"

"She screamed and screamed. She said she was a widow, and she's bought the weeds."

Gillian gave a hysterical giggle.

"And she said she'd kill me."

"Lord love us!"

"So Aunt Fanteague says: 'Go home,' and you wrote and says: 'It's very quiet,' and I made out to go to London."

"I see."

"And I canna hear nought but Mr. Gentle's voice a-singing 'Queen of the Earth,' and I canna see nought but the bald spot on his yead when he bowed good-evening. And it inna fair. It wunna my fault. I only wanted a bit of fun. Say it wunna my fault, Robert! Say it!"

"I shall be obliged to think it over a bit afore I says that," answered Robert. "Did you tell your dad you were coming whome?"

"Yes."

"How'd he ha' felt when you didna come and was alost?"

"I dunna know. I dunna care. He wouldna mind."

"He 'ould mind, Gillian."

"Miss Lovekin!"

"Maybe Miss Lovekin to-morrow, but Gillian now. And did you tell Mrs. Fanteague you were coming back to the Gylfas?"

"Yes."

"How'd she ha' felt when you went out of her house into silence and never heard tell of agen?"

"She wouldna care. She called me murderess."

"You've told two lies, Gillian. You've rode rough-shod over a sight of people. Did Mr. Gentle take kindly to coming on the water?"

"No."

"But you made un come?"

"Made un?"

"Now, Gillian! You and me knows how you goes on when you're set on you own way. Tantrums! Worse'n a pig drove the wrong road from market."

"I wunna be called a pig!"

"You'll hearken to me."

She stopped her ears.

He dragged her hands away.

"Now, Gillian! If I liked I could go straight to Maister and tell un."

"But you wouldna!"

(To Be Continued)

"My First Public Speech"

"MY FIRST speech was a very peculiar experience. It was delivered at a farmers' institute meeting at Fort Langley on the Fraser River in the year 1902 on farmers' institute matters," said Hon. S. F. Tolmie, Premier of British Columbia, questioned on his first public appearance.

"I had been employed by the Provincial Government as an inspector under the Animals' Contagious Diseases' Act, at a salary of $80 per month, but I was allowed the privilege of carrying on my private practice in my spare time. One of the provisos of my appointment was that I should address farmers' institutes on livestock matters and animal diseases.

"My first engagement of this kind, as above stated, was at Fort Langley, under the auspices of the Farmers' Institute. I had never before had the experience of facing an audience. Needless to say I felt very uncomfortable for the twenty-four hours previous to my appearing and suffered an almost total loss of appetite. I finally arrived at the school house at the appointed hour—2.30 p.m.

THIRTEEN—AND TWO DOGS

"If I remember correctly, Mr. Coulter, then partner of John W. Berry, present member of the legislature, occupied the chair. I was called to the platform by the chairman and found an audience composed of thirteen men and women, and two collie dogs facing me. When I was being introduced by the chairman, my embarrassment was increasing rapidly until the two collies had a dispute and flew at each other's throats in earnest.

"The argument was a heated one: in fact, it was so savage that introductions stopped right there and it required all the men in the audience to pull the dogs apart.

"That canine argument had a very good effect on me. It broke the ice, warmed up the atmosphere, brought the audience and myself closer together and I began my address and sailed along without any difficulty.

"At the conclusion of my address, I invited questions from the audience, which offer they took advantage of and I was fortunate enough to be able to answer their questions.

"Altogether the meeting was a success, but I have always attributed that success to the two fighting collies."

Ex-Mayor J. Carl Pendray was so nervous he did not know if he were telling the Rotary Club about paints or prunes. He tells about it to-morrow.

PREMIER S. F. TOLMIE

BEDTIME STORY

Uncle Wiggily's Red Marbles

(Copyright, 1930).

By HOWARD R. GARIS

"Hello! Where are you chaps going?" asked the Woozie Wolf as he met the Fox and Bob Cat in the woods one days.

"Oh, we're scouting around and looking for Uncle Wiggily to nibble," answered the Fox.

"We thought we smelled a rabbit in the woods a little while ago," mewed the Bob Cat.

"But it was only a pile of celery!" said the Fox.

"Ha! Celery! Then you chaps were badly fooled!" suddenly cried the Wolf.

"If you smelled a rabbit near some celery then it was Uncle Wiggily himself hiding under the stalks, and he's fooled you! Oh, how smart and clever you chaps are—I don't think."

"What do you mean?" snarled the Bob Cat, who didn't like being made a joke of.

"I mean," growled the Wolf, "that from a distant hill I just saw Uncle Wiggily going in his bungalow with his paws filled with long green and white celery stalks. He must have

Uncle Wiggily ran as fast as he could

been off in the woods looking for it. And if you passed a bunch of celery, and smelled a rabbit, I mean Uncle Wiggily must have seen you and played a trick."

"So he did" barked the Fox. "I was sure I smelled rabbit."

"But then you changed and said you guessed it was celery," mewed the Bob Cat. "Ha! Ha!"

"Well, you needn't talk!" cried the Fox. "You were as bad as I was, every bit!"

"Oh, keep still!" snarled the Bob Cat impolitely.

"Keep still yourself," barked the Fox, still more impolitely.

"Look her, you silly chaps!" spoke the Wolf, "Don't fight about it. The thing to do is to catch Uncle Wiggily now."

"But how are we going to get him?" the Fox wanted to know. "If he fooled us by hiding in some celery, he'll play another trick so we can't catch him. What shall we do?"

"This!" answered the Wolf. "We must each go a different way through the woods. Uncle Wiggily is sure to come out again for it is almost Thanksgiving and he has a lot of chasing around to do for Nurse Jane. One of us three is sure to see him pretty soon. And whoever catches him must give three loud howls. Then the other two will come running up and we'll all three have a good Thanksgiving dinner."

"That sounds like a good trick to me," mewed the Bob Cat.

"To me also," barked the Fox. "Let's go."

So the three Bad Chaps each went a different way through the woods looking for the rabbit gentleman. Now, as it happened, soon after bringing home the celery, Uncle Wiggily was again sent on a Thanksgiving errand by Nurse Jane. And, hopping home through the woods, all of a sudden Mr. Longears came face to face with the Bob Cat.

"Ah, ha!" mewed the Bad Chap. "So I am the lucky one. I'm the first to find you. Good for me!" Then he raised his nose in the air.

"What are you going to do?" asked Uncle Wiggily, who carried a bag in one paw. "What are you raising your nose for?"

"I'm going to give three loud howls to tell my friends the Fox and Wolf that I have caught you!" mewed the Bob Cat. "I'm going to call them to the feast we shall soon have."

"Oh," spoke Mr. Longears. "Well, before you howl wouldn't you like to play a game of red marbles with me?"

"Why, yes, I guess so," mewed the Bob Cat. "But I have no red marbles."

"I have plenty," said Uncle Wiggily, reaching his paw into the bag and bringing out some small, round, red objects. "Here, take a paw full, go down there by those trees and roll your red marbles this way. I'll roll mine toward you and if you win then you can howl."

"That sounds good to me," mewed the Bob Cat, who was very fond of games. "Let's start." Taking the red things, he ran toward a clump of trees down the path. But, no sooner was the Bad Chap's back turned than Uncle Wiggily ran the other way as fast as he could, and he was soon lost to sight among the trees.

"Well, that's one I fooled!" said the rabbit with a laugh. Pretty soon he met the Fox, and he fooled that Bad Chap in the same way, giving him some marbles to play with, and, when the Bad Chap turned his back, away ran the rabbit. He did the same thing with the Wolf, and after his last run, Uncle Wiggily found himself safely in his bungalow. But, after a while the three Bad Chaps met in the woods.

"I didn't catch Uncle Wiggily," snarled the Bob Cat, "because he pretended to play a game of red marbles with me and then ran away."

"He did the same thing with me," said the Fox and the Wolf. And when the Bad Chaps showed each other the red marbles, what do you think they turned out to be? Why, red cranberries, of course! You guessed it!

Anyhow Mr. Longears didn't get nibbled that time. And if the hand organ grinder will stop trying to make the monkey play music with his tail, I'll tell you next about Uncle Wiggily's Thanksgiving.

(Copyright, 1930, Howard R. Garis.)

ON THE AIR

(Programmes subject to late changes)

TUESDAY, NOV. 25

Columbia Broadcasting System

TO-NIGHT

8.45 p.m.—Premier Salad Dressers—Colin O'More, Premier Chef; Freddie Rich's Orchestra and guest artists—KLZ, KVI, KOL, KFPY, KOIN, KHJ, KFRC.
6.30 p.m.—The Philco Symphony Concert—Howard Barlow, director—KPH.
7 p.m.—Graybar's Mr. and Mrs.—Events in the Lives of Joe and Vi—KPH, KLZ, KVI, KDYL, KOL, KFPY, KOIN, KHJ, KFRC.
7.15 p.m.—Paramount Publix Radio Playhouse—Guest Screen Stars; Jerry "Close-up" Madison; orchestra directed by Louis Katzman, and John Carlile, master of ceremonies— KLZ, KDYL, KOL, KFPY, KOIN, KHJ, KFRC, KNX.
8 p.m.—Bert Lown and his Biltmore Orchestra—Dance music—KPH, KLZ, KOL, KFPY.
8 p.m.—Johns-Manville programme—KHJ, KOIN, KFRC, KOL, KFPY.
8.15 p.m.—Columbia's Radio Column—KLZ, KFPY.
8.30 p.m.—Mickey Alpert and his orchestra from Boston—Dance music—KLZ, KOL, KFPY.

TO-MORROW MORNING AND AFTERNOON

8 a.m. — Five-minute Meals — "Mother's Descent," Ida Bailey Allen; Radio Home Makers—KLZ, KVI, KOL, KFPY, KOIN, KHJ, KFRC.
9 a.m.—Manhattan Towers Orchestra—Dance music—KLZ, KDYL, KVI, KFPY, KFRC.
10.30 a.m.—Harry Tucken and his Hotel Barclay Orchestra—Concert music.
10.30 a.m.—Pickle Packers' programme—KHJ, KFRC, KOL, KFPY, KVI.
11 a.m.—Columbia Little Symphony and Adele Vasa, soprano—KLZ, KVI, KFPY, KFRC.
11.30 a.m.—American School of the Air—"The Man Without a Country"—KLZ, KDYL, KVI, KOL, KFPY, KOIN, KHJ, KFRC.
12 noon—Columbia Salon Orchestra—Emery Deutsch, director—KLZ, KDYL, KVI, KFPY.
12.30 p.m.—Syncopated Silhouettes—Helen Nugent, contralto, and Ben Alley, tenor—KLZ, KDYL, KVI, KFPY.
1 p.m.—Musical Album—Kenyon Considon, baritone, and Lillian Buckman, soprano—KLZ, KDYL, KVI, KOL, KFPY, KFRC.
2 p.m.—Asbury Park Casino Orchestra—Dance music—KLZ, KDYL.
2.45 p.m.—Eddie Connors—Banjo and Guitar Specialties—KLZ, KDYL, KFPY.
3 p.m.—"Bill Schudt's Going to Press"—"People Behind the News," George Abell—KLZ, KDYL, KOL, KFPY.
3.15 p.m.—Macdoussll Restaurant Orchestra—Dance music—KDYL, KOL, KFPY.

National Broadcasters' Programme

TO-NIGHT

5-5.30 p.m.—Brazilian-American programme—KGO, KHQ, KOMO, KGW, KECA.
5.30-5.45 p.m.—Bits of Melody—KGO, KGW.
5.45-6 p.m.—News Service—KGO, KGW.
6-6.30 p.m.—Eveready programme (transcontinental)—KGO, KHQ, KOMO, KGW.
6.30-7 p.m.—Happy Wonder Bakers (transcontinental)—KGO, KHQ, KOMO, KGW, KECA.
7-7.30 p.m.—Westinghouse Salute (transcontinental from Pittsburgh, Pa.)—KGO, KHQ, KOMO, KGW, KECA, KFSD, KTAR.
7.30-8 p.m.—B. A. Rolfe and his Lucky Strike Dance Orchestra (transcontinental)—KGO, KHQ, KOMO, KGW, KECA, KFSD, KTAR.
8-8.30 p.m.—Violet Ray Music Box—KGO, KHQ, KOMO, KGW, KFI, KFSD, KTAR.
8.30-8.45 p.m.—Amos 'n' Andy (transcontinental from Chicago)—KGO, KHQ, KOMO, KGW, KECA, KFSD.
8.45-9 p.m.—Sperry Smiles — KGO, KHQ, KOMO, KGW, KECA, KFSD.
9-9.30 p.m.—Florsheim Frolic—KGO, KHQ, KOMO, KGW, KECA, KFSD, KTAR.
9.30 p.m.—Longines correct time — KGO, KHQ, KOMO, KGW, KFSD.
9.30-10 p.m.—Memory Lane—KGO, KGW, KECA, KFSD, KTAR, KOA.
10-11 p.m. — National Concert Orchestra—KGO, KOA; KHQ, KGW, 10.30-11 p.m.; KSL, 10.15-11 p.m.
11-12 p.m.—Laughner-Harris Hotel St. Francis Dance Orchestra—KGO, KFI, KSL.

TO-MORROW MORNING AND AFTERNOON

7.30-8 a.m.—Sunrise Serenaders—KGO.
7.30-8 a.m.—Quaker Start o' the Day—KHQ, KOMO, KGW, KPO, KFSD; KFI, 7.45-8 a.m.
8-8.15 a.m.—Financial Service programme—KGO.
8.15-8.30 a.m.—Morning Melodies—KGO.
8.30-9 a.m.—Cross-cuts of the Day—KGO.
9-9.15 a.m.—Vermont Lumberjacks — KGO, KHQ, KOMO, KGW, KECA.
9.15-9.30 a.m.—Meet the Folks—KGO.
9.30-9.45 a.m.—Betty Crocker, Gold Medal Home Service Talks—KGO, KHQ, KOMO, KGW, KFI, KFSD.
9.45-10.15 a.m.—Morning Glories—KGO.
10.15-10.30 a.m.—Mary Kate Martin's Household Period—KGO, KHQ, KOMO, KGW, KFI, KSL, KOA.
10.30-11.30 a.m.—Women's Magazine of the Air—KGO, KHQ, KOMO, KGW, KPO, KFI; KFSD, 10.50-11.10 a.m.; KTAR, 10.30-10.50 a.m., 11.10-11.30 a.m.
11.30-12 noon—Organ Recital—KGO.
12-12.30 p.m.—Luncheon Concert—KGO.
12.30-1 p.m.—Evening Stars (transcontinental)—KGO.
1-2 p.m.—Blue Aces (transcontinental)—KGO, KTAR.
2-3 p.m.—NBC Matinee—KGO.
2-2.15 p.m.—Series of Talks (transcontinental)—KTAR.
2.15-2.30 p.m.—Breen and De Rose (transcontinental)—KTAR.
3-3.25 p.m.—Bernie Cummins and his Hotel New Yorker Orchestra (transcontinental)—KGO, KGW, KTAR.
3.25-3.30 p.m.—John B. Kennedy Talk (transcontinental)—KGO, KGW, KTAR.
3.30-3.45 p.m.—Bernie Cummins and his Hotel New Yorker Orchestra (transcontinental)—KGO.
3.45-4.15 p.m.—Arion Trio—KGO.
4.15-4.30 p.m.—Science (transcontinental)—KGO, KOMO, KPO, KFI, KFSD, KTAR.
4.30-4.45 p.m.—Phil Cook, the Quaker Man (transcontinental) — KGO, KHQ, KOMO, KGW, KECA, KFSD, KTAR.
4.45-5 p.m.—Back of the News in Washington — William Hard (transcontinental from Washington, D.C.) — KGO, KOMO, KECA, KFSD.

TO-NIGHT

CFCT (475.9—630 Kcys.) Victoria, B.C.
6 p.m.—Fifteen-minute programme.
6.15 p.m.—Presenting the nightly "Sunset Hour" of fine music.
7.15 p.m.—Fifteen-minute programme, including "What's Doing in Town"; official weather report and forecast; West Coast Information Service; Longines time signal.
7.30 p.m.—"Black and Blue" Comedians.
11 p.m.—Charlie Hunt and his Victorians.

TO-MORROW MORNING

CFCT (475.9—630 Kcys.) Victoria, B.C.
8.15 a.m.—"Timely Topics"—Dr. Clem Davies.
8.30 a.m.—A continuous programme of music until noon.

BROADCAST HEADLINERS

CFCT's first broadcast will commence at 6 o'clock this evening, when a fifteen-minute programme of light music will be offered. Then will follow the nightly "Sunset Hour" of fine music, a classical programme that is looked for by a great many discriminating listeners. Another fifteen-minute programme of popular music will then be presented. Later to-night, between 11 o'clock and the zero hour of midnight, Charlie Hunt and his Victorians will be heard from the south ballroom of the Crystal Garden. This broadcast will close another interesting day. CFCT is now on the air "all morning, every morning."

Horoscope

WEDNESDAY, NOVEMBER 26, 1930

Benefic and adverse aspects contend today, according to astrology, but the good planetary influences dominate.

For the aged there is a forbidding sign indicating much illness and depression as the winter advances. Health should be safeguarded.

This is pre-eminently a day favorable to merchants, who should reap large rewards at this time.

Jewelers are subject to a most encouraging rule of the stars since the reactionary influences are favorable to the rejection of cheap ornaments.

Professional men and women should benefit from this sway, which makes for large rewards for physicians and lawyers.

Combinations of capital which will undertake amazing enterprises will assure increase in the number of large salaries, it is foretold for 1931.

Co-operation will continue to be most successful in business and professional undertakings, it is forecast.

Intellectual men and women with trained minds and assured health are to be in tremendous demand as the new year advances, the seers prophesy.

Under this rule of the stars egotism and selfishness may be apparent even to the eyes of love. Not a good day for domestic happiness.

Again the stars smile on lovers and seem to promise happiness to those who marry under this planetary government.

Persons whose birthdate it is have the augury of a year in which the desire for pleasure may be exceedingly detrimental. It is well to avoid speculation and all that is risky in love as well as business.

Children born on this day probably will be keenly intelligent and resourceful. Many subjects of this sign are pioneers in business or statistic ventures.

Edward Savage, portrait painter, was born on this day, 1761.

TAX INCREASE IS PREDICTED

Washington, Nov. 25.—Prediction the one per cent. tax reduction would not be continued was made yesterday by Chairman Snell of the House Rules Committee.

"We are liable to have an increase in taxes if we are too meet all of the present demands of the Treasury," Snell said.

The prediction came during a discussion of the short-session outlook, in which the rules chairman said every effort would be made to expedite passage of the appropriation bills to prevent a special session of the newly elected congress.

TOO MUCH ACID may be causing those frequent headaches

WHEN there's too much acid in your stomach, you must force yourself to work, and even pleasures are too great an effort. Appetite lags; the digestion is poor; the whole system suffers.

Laboratory tests show an acid condition is due to errors in our modern diet. But you need not wait to diet your way out of the trouble!

Take a tablespoonful of Phillips' Milk of Magnesia.

This will neutralize the excess acid instantly; make you feel like a new person in just a few moments.

Take a little whenever heartburn, sick headaches, nausea, flatulence, indigestion or biliousness show the digestive system is becoming too acid. Whenever you are taking cold or feel sluggish, weak, constipated, Phillips' Milk of Magnesia has a gentle laxative action.

Delightful to take. Endorsed by physicians for 50 years and prescribed everywhere for men, women and children. The genuine is always a liquid; it cannot be made in tablet form. It always bears the name Phillips' for your protection.

PHILLIPS' MILK OF MAGNESIA

To Wake up FIT Tomorrow Take one TONIGHT

Quick Relief for CONSTIPATION BILIOUSNESS BLOATING, ETC.

Cascarets "THEY WORK WHILE YOU SLEEP" 10c

Acts like a flash on Coughs

The first sip of "Buckley's" gives relief. Goes right after that tickle. Loosens phlegm. Penetrates and clears the tubes. Stops the cough. Every druggist sells it.

BUCKLEY'S MIXTURE

Acts Like a Flash—A SINGLE SIP PROVES IT

As Young as the Digestion

When stomach and liver are in proper working order, life is pleasant. Taking Seigel's Syrup after meals is a safe way to assure proper bowel action. For over 60 years this herbal extract has been the household remedy in millions of homes. Keep a bottle handy.

50c and $1 bottles—Everywhere 15-29

Sign-posts

IMAGINE YOURSELF on an unfamiliar highway at night in the country. You want to go to Allison. You come to a forked road. No signs! Which way? You turn left and come to a crossroad. No signs. You turn right. You come to a town. It proves to be Liberty. You go back to the fork and turn left. A mile or so farther on you come to another crossroad. A sign pointing right says "Allison three miles."

But for that sign-post you might have traveled miles—spent hours, and come short of your destination.

Imagine yourself in need of hosiery, clothing, breakfast foods or anything else, and this newspaper without advertisements!

Advertisements are sign-posts. They are information. They save you from wandering aimlessly from store to store. They keep you advised of the newest products; of the latest values. They save you time, and put greater buying power in your dollars. They assure you of quality and service in merchandise, for only honest goods honestly advertised can stand the spotlight of publicity.

Read the advertisements

Times Advertising Department

OUR BOARDING HOUSE —By AHERN

Dorothy Dix's Letter Box

Should a Friend Be Told of Her Fiancee's Unsavory Past?—Wife Who Resents Her Husband's Mediocrity — Rope Shy

DEAR MISS DIX—I have a school teacher friend about thirty years old. She expects to be married soon to a young man whom she considers morally perfect, but I happen to know that for years he has had an unsavory love affair that he has not even broken off in view of his marriage. He is with the other woman as often as he has dates with my friend. Shall I tell her the truth, or let her walk blindly into the mess? Sooner or later she is bound to find it out and her life will be ruined. But I hesitate to tell her because I feel that I will lose her friendship if I do so. What would you do? MRS. X. Y. Z.

Answer: I would never tell a wife that her husband was unfaithful to her, because her knowing it would do no good. It would only make her unhappy, and the longer she can live in her fool's paradise, the better for her.

In that case the mischief is done. The woman is married. She has merged her life and her fortunes in her husband's and there is no way for her to save herself. She can't undo what has been done and call back the years that would make her once more a girl. She can't do away with her children and the responsibilities they entail.

She can only suffer humiliation at the insult her husband has put upon her. She can only have her heart torn to tatters with jealousy of the other woman, for whom he has forsaken her and on whom he is lavishing the caresses and endearments that he once gave to her and on whom he is spending the money that is perhaps needed sadly at home.

So it is a needlessly cruel thing to open a wife's eyes to her husband's defections. It merely causes her an anguish for which there is no cure. For her knowledge that her husband is untrue to her gives her no weapon with which to fight the enemy that menaces her home.

Watching a philandering husband does no good, because she cannot shadow him every hour of every day and night. Appealing to the other woman to give him up is worse than useless and merely shames her before her rival. Nagging, reproaches, tears, scenes, serve only to drive the wandering husband farther away, so the poor wife is helpless to get back what she has lost, and the longer she is blind to her husband's weaknesses, the happier she is, and woe to the misguided friend who strikes off her bandages.

But before marriage the case is entirely different and then, it seems to me, if any friend knows just cause why these two should not be united in the holy bonds of matrimony, as the marriage service says, then the only honorable and decent thing is to go to the innocent and ignorant party and tell him or her the truth. Very likely it may cost you a friendship, for the bearer of unwelcome news hath ever a losing office, but at any rate you will have done your duty and your skirts will be clear.

If you saw your friend about to eat food that you knew to be poisoned, you would not hesitate to snatch it away from her. If you saw her putting to sea in a leaking boat, you would warn her. If she was about to invest every cent she had in a business you knew to be bankrupt, you would urge her to at least investigate the status of the concern before she put her life's savings in it. Then why should you let her blunder ignorantly into a marriage that will be worse than death and bring upon her far more misery than poverty would?

Perhaps the woman is so infatuated with the man that she will go on and marry him anyway, but she will at least know what she is doing and will be better prepared to meet the situation. And she will have had a chance to save herself.

I know we are all moral cowards who lack the backbone to hang out the red flag of warning before young men and women who are about to marry those whom they should not marry and many are the tragedies that we could prevent and do not. I think now of a splendid man tied to a lunatic wife, who has been in an asylum for twenty years, because nobody told him that insanity was hereditary in her family. I think of invalid wives who married roues unwarned. I think of girls who have married drunkards and gamblers and ne'er-do-wells, and men who have married girls who were shrews and liars and cheats, and nobody shouted to them to stop, look and listen before they rushed headlong on to their doom.

And so it seems to me that in such matters there is a time to speak and a time to be silent, and the time to speak is before the wedding. After that it is up to us to hold our peace. DOROTHY DIX.

* * * * *

DEAR DOROTHY DIX—When I married I did not question whether my future husband was financially prepared to marry or not. I loved him very much and we talked things over and decided we would work together. Immediately I found a position and in time had advanced myself to be the head of the department. My husband has been industrious, kind and generous, tender and devoted to me, but he is just one of the men that don't know how to get along in business. He has never earned but a small salary. He has tried and tried, but it seems he cannot get a break. Sometimes I feel sorry for him, and sometimes I am angry with him. I want a home and I want children, but how can I have them when he can't support us and I can't afford to give up my work?

I am thinking of running away where no one knows me, to work myself up to a responsible position and not have to worry about any one but myself. But I realize I love my husband. He is so cheerful and affectionate and there is never a day goes by without his telling me how much he loves me, nor does he ever miss kissing me. I lose many a night's sleep wondering what I should do. BETTY.

Answer: Well, what I think you need, Betty, is to cultivate a more philosophic attitude toward life and to try to get a straighter perspective on your lot than you seem to have. I admit that it is a very unfortunate thing when the gray mare is the better horse in the domestic team. It is trying for a woman who is a go-getter to be married to a man who doesn't know how to get there at all, and who, she can see, will never arrive on Easy Street.

But you must be just enough to recognize that some men are just built this way. Nature geared them down to slow and they have no power of their own to shift into high. Such men are just born plodders. They have no initiative, no originality, nothing that would ever lift them out of the rut and make them do anything spectacular. The best they can do is good, ordinary mediocre work that calls for mediocre pay. To criticize them for this is as unfair as it would be to criticize them for not being Valentinos in looks, or singers like Caruso, or writers like Kipling. They haven't the gift of money-making, and the ability to make money is a gift just as much as a tenor voice or a Greek nose.

So quit blaming your husband for the qualities he lacks and concentrate your attentions on the virtues he has. If he were lazy or no-account or a philanderer or a brute, you would have a right to complain of him, but not when he does the best he can and lays that at your feet.

No wife gets everything she wants in marriage and, believe me, many a woman whose husband is a big money earner would gladly trade him off for one who gave her a few less fine houses, but one who stayed in with her; who gave her fewer luxuries but a little love, and whose gifts of jewels were not generally hush money or a sop to his conscience. DOROTHY DIX.

* * * * *

DEAR DOROTHY DIX—I started calling on a young lady because I was lonely and wanted a friend. The third time I called her mother told me what a wonderful cook she was. The girl showed me her hope chest. Her father asked the size of my bank account and her brother borrowed $20 from me, and I haven't called since. How can I meet a girl willing to be just friends? LONESOME, BUT ROPE SHY

Answer: Gee, son, but you had a narrow escape! When a family does team work like that in trying to catch a husband for a girl, they nearly always get him. But cheer up, there are plenty of nice girls and all a chap like you has to do is just sit around and look willing. They will do the rest. DOROTHY DIX.

(Copyright by Public Ledger)

Ella Cinders—

Mutt And Jeff—

The Gumps—

Bringing Up Father—

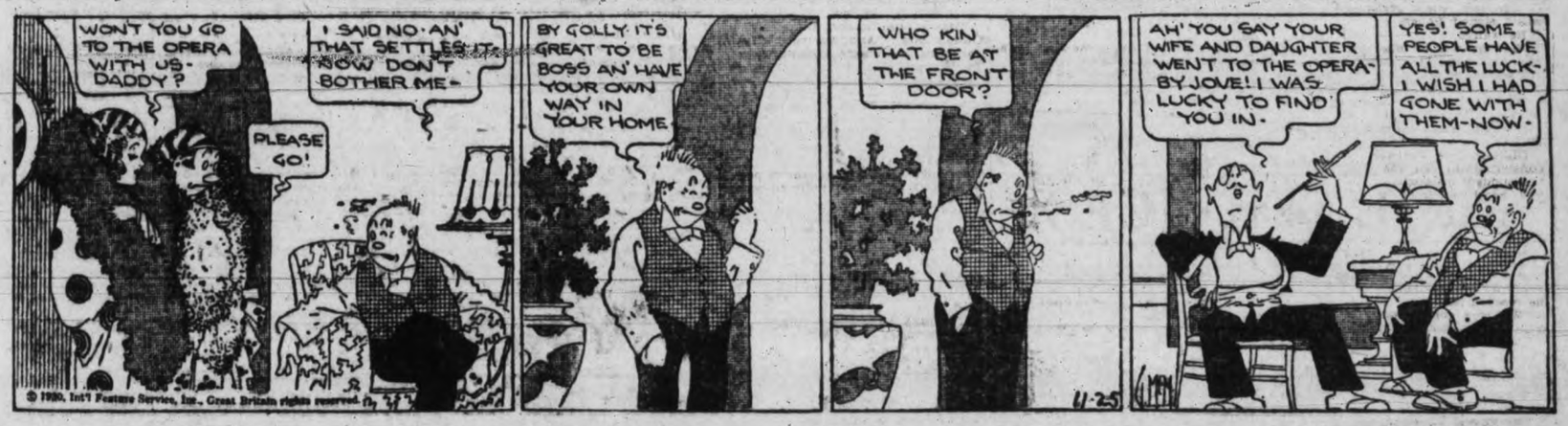

OUT OUR WAY —By WILLIAMS

BOOTS AND HER BUDDIES —By MARTIN

TEETH WANTED IN BRIAND-KELLOGG PACT BY FRANCE

Paris, Nov. 25.—France would be glad to have "teeth" put into the Briand-Kellogg pact, a government spokesman said to-day, but up to now there had been no approaches from Washington.

This disclosure came after dispatches from Washington and Geneva had indicated President Hoover and his Secretary of State, Henry L. Stimson, were disposed to have the pact strengthened to provide for consultation between pact signatories when any war menace appeared.

It was emphasized that French leaders always had held world peace would be more certain if some effective machinery were set up under the Kellogg pact to prevent conflict or settle any conflict which might start.

CANADA DRY EARNINGS

New York, Nov. 25.—Canada Dry Ginger Ale reports net income of $3,402,225, equal to $6.64 a share for the year ended September 30, against $3,534,420 or $6.92 in the preceding year.

Deep Sea and Coastwise Transportation

EVEREADY "PRESTONE"
The Perfect Anti-freeze
Gives complete protection; does not boil off; will not damage cooling system; lasts all winter. "Prestone" is the safest and most economical Anti-freeze you can use.
JAMESON Motors Ltd.
740 Broughton St.
Garden 1161

Salt Spring Island CREAMERY BUTTER GANGES, B.C.

First Grain Ship Reaches Eastern Port

St. John, Nov. 25.—The first grain steamer of the 1930-31 season arrived in port yesterday and will start loading a full cargo of grain from C.P.R. elevators on December 1, according to a after her arrival from Montreal. She quarters here yesterday.

The steamer is the Ardenhall, and she docked at berth 4 West St. John, after her arrival from Montreal. Sh will exhaust the present supply of wheat in the C.P.R. elevators, which consists of a carryover of 248,239 bushels of wheat from last season, while fresh cars of wheat are arriving from Georgian Bay ports every day. The steamer will load a full cargo of about 250,000 bushels of low-grade wheat destined for Mediterranean ports. She is scheduled to sail immediately after having completed loading.

The first steamer to take a full cargo of grain from the port last year sailed on January 27, 1930, and the early arrival of a steamer for the purpose of loading a full cargo this year is considered an indication that the wheat flow through the port of St. John will be more extensive than last year.

Drilling and Sounding Being Done In Harbor

Work Proceeds on Hospital Rock and Sounding Being Done Around Wharves

Estevan to Leave Thursday Morning on Annual Christmas Trip to Lighthouses

To make the Inner Harbor deeper and larger for steamers, much work is now being carried out by the Federal Department sof Hydrographic Survey and Public Works. The largest job is, the drilling of Hospital Rock to eliminate this serious menace to navigation. Work has been proceeding for several weeks, and the rock is steadily being reduced.

It is expected the work will be completed by the end of December, and that steamers leaving the harbor will be able to pass right over the rock at low water. Now they have to steer clear of it, which makes leaving the harbor for the big coast steamers a rather difficult matter in a stiff wind blow or dense fog.

This morning work boats from the survey steamer Lillooet were busy around the old dock at the foot of Fort Street making soundings. It has been reported that mud is filling in the harbor and making it unsafe for vessels to approach the docks. Soundings will be taken all along the harbar, and any parts that have become filled in will be dredged again.

ON CHEER TRIP

Thur sday morning is set for the departner of the lighthouse tender Estevan from her berth in the upper inner harbor on her annual Christmas supply trip to the lighthouses around Vancouver Island. Stores and supplies are now being loaded, and when the tender leaves Victoria she will carry much cheer from many people in Victoria to the men and their wives and families who keep British Columbia's lights and fog alarms going through all weather to warn mariners off the dangerous shores. The Estevan will be absent until nearly Christmas.

Spoken By Wireless

November 24, 8 p.m.—Shipping:

MISHIMA MARU, Yokohama to Victoria, 1,281 miles from Victoria.

CANADIAN MILLER, Balboa to Victoria, 1,360 miles from Victoria.

EMPRESS OF RUSSIA, Yokohama to Victoria, 3,006 miles from Victoria.

NIAGARA, Sydney to Victoria, 1,233 miles south of Honolulu.

PRESIDENT MADISON, Yokohama to Victoria, 1,456 miles from Victoria.

KOHWA MARU, bound Portland from Orient ports, 1,950 miles from Portland.

CAPETOWN MARU, bound Portland, 700 miles from Estevan.

TAIHEI MARU, Yokohama to San Francisco, 1,760 miles from San Francisco.

OREGON MARU, bound Japan from Port Alberni, 640 miles from Estevan.

November 25, 12 noon—Weather:

Estevan—Foggy; east; light; 30.39; 39; sea, dense seaward.

Pachena—Clear; northeast; light; 30.33; sea, smooth.

PILOT'S LOOK OUT

Princess Maquinna, fogbound at Tofino, 8 a.m.

Golden Harvest, passed Victoria, bound Vancouver, 10.12 a.m.

Eemdyk, docked Victoria from Europe and California, 11.15 a.m.

Texada, due to-night or to-morrow morning from California.

President Madison, due from Orient Friday.

Empress of Russia, due from Orient Saturday.

Mishima Maru, due from Orient Saturday.

EEMDYK HERE FROM EUROPE WITH CARGO

Discharges 200 Tons; Other Freighters Depart and Are Due to Arrive Shortly

From Holland and England by way of the Panama Canal and California ports, the Holland-America freighter Eemdyk docked at the Rithet piers this morning at 11.15 o'clock. For Victoria the ship had 200 tons of general cargo for local merchants, and before proceeding to Vancouver late this afternoon will load fifty tons of cooperage supplies here for the return voyage to Europe. The Eemdyk left San Francisco at 1 o'clock Saturday afternoon and had a good voyage up the coast.

With cargo for discharge at Victoria, the Kingsley freighter Texada is due at the Golden Point piers late to-night or early to-morrow morning from ports in California, King Brothers, local agents, were advised this morning. She sailed from San Francisco last Friday evening. From Victoria the ship will proceed to Vancouver.

Completing her cargo of 650,000 feet of lumber here in record time, the freighter Columbia left the Ogden Point piers yesterday evening at 9.30 o'clock, and proceeded to sea en route to New York and Philadelphia. She arrived here from Vancouver shortly after midnight yesterday morning.

The next freighter due here from eastern Canada is the Canadian National vessel Canadian Miller, which will reach Victoria next Tuesday or Wednesday from Montreal, Quebec and Three Rivers. For Victoria the ship has about 125 tons of general cargo. She will proceed to Vancouver from this port.

The freighter Titanian is now at Chemainus to load lumber. She weighed anchor from off Albert Head late yesterday afternoon, and proceeded to the Up-island port after being delayed by engine trouble. Repairs were effected by members of the crew. The Titanian will return to Victoria later in the week to load a parcel of local lumber, King Brothers have been advised.

Four Transpacific Liners Will Berth Here During Week

Two Empress Liners and Two President Liners Are Among Week's Arrivals Here

Four big trans-Pacific passenger liners will be here at the Rithet piers this week, two inbound and two outbound. They will be the the Canadian Pacific liners Empress of Canada and Empress of Russia and the American Mal liners President Madison and President Lincoln.

The first ship of this fleet of four will be the Empress of Canada which will arrive here from Vancouver on Thursday afternoon about 4 o'clock on her way to Honolulu, Japan, China and the Philippine Islands. She will remain here about an hour before putting to sea.

Friday will see an inbound ship, the President Madison, at the local docks. She will arrive from the Orient in the evening and will remain here several hours before proceeding to Seattle.

On Saturday two of the four liners will be here. In the morning the Empress of Russia is scheduled to arrive from the Orient, while in the late afternoon the President Lincoln will be here for two hours on her way from Seattle to the Far East.

Railway Earnings Of Canada Below Those Last Year

C.P.R. Earnings Fall $180,000 and C.N.R. Earnings Down $667,982

Montreal, Nov. 25.—Traffic earnings of the Canadian Pacific Railway for the period from November 14 to November [illegible] amounted to $3,682,000, as compared with $3,862,000 for the corresponding period of last year, a decrease of $180,000.

Montreal, Nov. 25.—The gross earnings of the Canadian National Railways for the seven-day period ending November 21, 1930, were $4,198,286, as compared with $4,866,268 for the corresponding period in 1929, a decrease of $667,982.

THE LAST MOMENTS OF AN ATLANTIC FREIGHTER

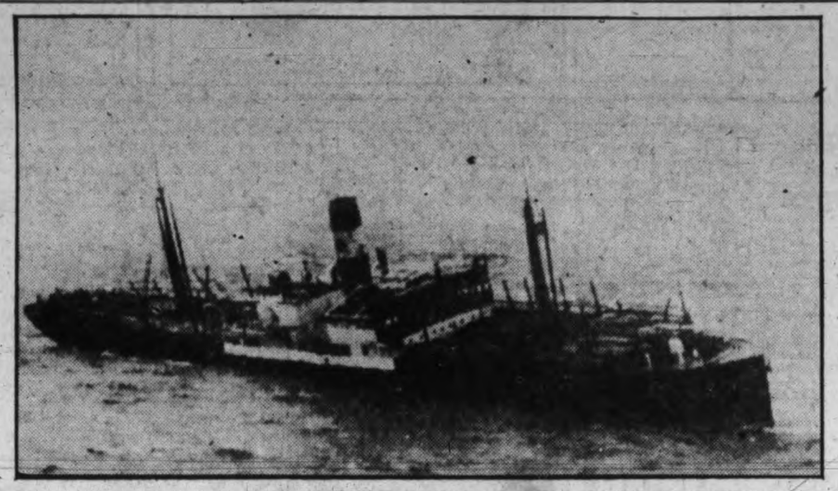

This picture, snapped 400 miles off New York and transmitted by telephoto to NEA Service's San Francisco bureau and then sent by fast mail to The Victoria Times, shows the sinking of the Swedish freighter Ovidia in the Atlantic just after the crew left the ship and were rescued by the Cunard liner Mauretania which steamed along just in the nick of time. The rescue took place last Wednesday.

MISHIMA MARU ON LAST TRIP ACROSS OCEAN

Due Here Saturday on Last Voyage From Orient; Heian Maru to Take Her Place

When the N.Y.K. liner Mishima Maru docks here on Saturday from ports in China and Japan she will be on her last inbound voyage to Victoria and Seattle from the Orient. After sailing from Victoria outbound on December 13 she will be overhauled in Japan and will then enter service between Japanese ports and Australia. She has been serving on the north Pacific run for the last eighteen months.

Her place in the route between Orient ports, Victoria and Seattle will be taken by the third and last motor liner of the fleet, the Helen Maru, which is scheduled to sail from Yokohama on December 27 and to arrive here January 7 on her maiden voyage. The north Pacific service of the N.Y.K. will then be maintained by the motor liners Helen Maru, Hiye Maru and Hikawa Maru and the steamers Yokohama Maru and Shidzuoda Maru.

There are 700 tons of Japanese oranges aboard the Mishima Maru this voyage. This unusually large consignment will keep the ship at the Ogden Point piers for about six hours. She will probably dock first thing in the morning and will be here until the afternoon before proceeding to Seattle. Several passengers are also aboard the ship for Victoria.

The motorship Hiye Maru is now loading cargo in Seattle for the return voyage to the Far East. She will sail from the Sound port on Friday afternoon and go to Vancouver, sailing from that port Saturday morning and passing Victoria about 4 o'clock in the afternoon on her way to Yokohama. She will take out a capacity cargo of Northwest products and overland freight and a good list of passengers in her first, tourist and third classes.

ARCHITECTS SEE NEW C.N. HOTEL IN VANCOUVER

Vancouver, Nov. 25.—"We spent practically the whole day on an inspection tour of the work so far completed and we are quite satisfied, not only with the progress, but on the class of the work," stated John S. Archibald, well-known architect of Montreal who is the architect for the new Canadian National Hotel under construction in Vancouver.

"The last time I was on the coast I went over the work in an hour, but so much progress has been made that it took us nearly a day this time and there are parts we have yet to inspect," he said afer his arrival here

Mr. Archibald is accompanied by John Schofield of Montreal, who is architect for the Canadian National Railways and is associated with Mr. Archibald on the present construction. W. T. Henry, representative of the architects and general superindendent of construction of the Canadian National Hotels arrived with Mr. Archibald and will remain here until the hotel has been completed. The Montreal officials will be in Vancouver for the balance of the week and have a busy time ahead of them. They are particularly interested in the awarding of the subcontracts for the millwork and hardware. The contractors are today pouring concrete on the twelfth floor More than 400 men are steadily employed on the construction of the new hotel.

TWO RETIRING ENGINEERS TO BE HONORED

Chief Engineers J. R. Petticrew and J. M. Greenshields to Be Guests of Honor

Honoring Chief Engineers J. R. Petticrew and J. M. Greenshields, and to wish them long life, happiness and health in their well-earned retirement, officials of the B.C. Coast Service of the Canadian Pacific Railway will gather at a dinner aboard the steamer Princess Norah this evening at the Belleville Street docks.

John Alexander, port engineer in the service will preside and presentations will be made to the two retiring engineers, both of whom have helped build the B.C. Coast Service to its present magnitude, and to one of the finest of such services in the world.

THIRTY-THREE YEARS AGO

Mr. Petticrew first joined the B.C. Coast Service thirty-three years ago. The company was then known as the Canadian Pacific Navigation Company. He was assigned to the steamer Danube as second engineer and later served on the Queen City, the Otter, the Charmer and the Princess Beatrice. In 1911 he went to England and came out as chief engineer aboard the Princess Alice on which ship he served for ten years. He was then assigned to the Princess Louise and served aboard that ship until his retirement. Mr. Petticrew has a particular interest in any steamer called Princess Louise, because it was on the old Princess Louise that he first arrived in Victoria from New Westminster as a passenger on February 2, 1981. Before coming to British Columbia, Mr. Petticrew served for four years in South American waters with the Pacific Steam Navigation Company operating between Valparaiso and Panama.

POPULAR OFFICERS

Mr. Greenshields has had an equally long and enviable record. He served with the old steamer Joan when first on the Coast, and later joined the B.C. Coast Service, serving on the Princess Adelaide for many years. His last ship was the Princess Victoria, which he left when she tied up at the end of the summer. Mr. Greenshields is now enjoying his leisure days in Vancouver. Both men have been among the most popular officers of the many Princess steamers, and while glad that they now have a period of leisure before them, their many comrades in the service are sorry to lose business contact with them, but wish them many years in which to enjoy life.

COASTAL STEAMSHIPS
TRANSPORTATION OF THE MODERNS Canadian National Steamships offer travellers north or south the luxury of ocean liners; magnificent public rooms, comfortable berths, excellent meals.
Every Monday, S.S. "Prince Rupert" or S.S. "Prince George" leaves Vancouver at 8.00 p.m. for Prince Rupert, Anyox and Stewart, calling at Powell River and Ocean Falls, returning from Stewart, 11.00 a.m., Thursdays.
Regular service from Prince Rupert to North and South Queen Charlotte Islands. Particulars on request.
Train connections at Prince Rupert for points East, Monday, Wednesday and Saturday at 11.30 a.m.
TRI-CITY SERVICE
S.S. "Prince David"
Leaves Victoria - - - - 8.30 a.m.
Arrives Vancouver - - - 12.30 p.m.
Leaves Vancouver - - - 2.00 p.m.
Arrives Victoria - - - - 5.45 p.m.
Leaves Victoria - - - - 6.45 p.m.
Arrives Seattle - - - - 10.30 p.m.
Leaves Seattle - - - - 1.00 a.m.
Arrives Victoria - - - - 7.00 a.m.
Canadian National
For Information, call or write:
CHAS. F. EARLE, District Passenger Agent
W-151 911 Govt. St., Victoria, B.C. Phone Empire 7127

Canadian National TRI-CITY SERVICE SS. PRINCE DAVID
Lvs. Victoria - - 8.30 a.m.
Arr. Vancouver - 12.30 p.m.
Lvs. Vancouver - 2.00 p.m.
Arr. Victoria - - 5.45 p.m.
Lvs. Victoria - - 6.45 p.m.
Arr. Seattle - - 10.30 p.m.
Lvs. Seattle - - *1.00 a.m.
Arr. Victoria - - 7.00 a.m.
(*Passengers may embark 11 p.m.)
CITY TICKET OFFICE
C. F. Earle, D.P.A.
911 Government St.
Phone Empire 7127
W-167

Refrigerator Cars And Locomotives To Be Built For C.N.R.

Winnipeg, Nov. 25.—With a view of providing employment immediately and relieve conditions here, the Canadian National Railways will hurry along an extensive construction programme according to A. E. Warren, vice-president of western lines. Work will start in the Transcona shops here at once on 250 new refrigerator cars and ten locomotives. The shops here have just completed 100 new regfrigerator cars and twelve engines which have kept employees busy for the better part of the year and with the new work employment for a staff is assured duing the winter months. The refrigerator cars will be of the latest type while the locomotives will be for freight service and known as the consolidation type. They are capable of hauling greater tonnage and will expedite service in Western Canada.

SAN FRANCISCO SHIPPING

San Francisco, Nov. 24.—Roger D. Lapham, and Joseph E. Cushing, president and vice-president, respectively of the American-Hawaiian Steamship Company, are due here from the east coast to-day, company officials announced yesterday.

Lapham and Cushing have been in the east for several weeks, attending a meeting of intercoastal conference lines. They will return some time in January for a general meeting of the conference.

With 196 passengers and 4,000 tons of cargo, the intercoastal liner Pennsylvania arrived here yesterday.

The big liner, after discharging her cargo, will go to Hunter's Point drydock for her semi-annual cleaning, painting and drydocking.

The cargo of the liner included 8,050 stems of bananas, Turkish dates, canned fruits, Chesapeake Bay oysters and Cape Cod cranberries.

The gross income of the Swedish mercantile fleet for 1930 will exceed $86,000,000.

California
Travel by water to California. The short ocean voyage is delightful and refreshing.
Reduced Winter Rates Are Now In Effect
Victoria Sailings
SS. RUTH ALEXANDER
or
SS. EMMA ALEXANDER
Every Sunday at 9 a.m.
SS. DOROTHY ALEXANDER, Nov. 26, Dec. 10 and 24.
At 12 midnight
Ticket Office:
909 Government Street
Phone Garden 7941
PACIFIC S.S. CO.

Union Steamships Ltd.
to
Alert Bay, Port Hardy, Prince Rupert, Stewart, Anyox, Ete.
GEORGE McGREGOR, Gen. Agent
613 Humboldt St., Belmont Building
Telephone Garden 7822

MILL BAY FERRY
STOPPED FOR REFIT

MAIL SERVICES

Prairie Air Mails

The service is daily, including Sunday, and the following schedule is observed:

WINNIPEG-CALGARY (Daily, 770 Miles)

Westbound (Read down)			Eastbound (Read up)
7.30 p.m. Lv.	.. Winnipeg ..	Ar.	11.15 a.m.
10.10 p.m. Lv.	.... Regina	Lv.	7.00 a.m.
11.00 p.m. Lv.	.. Moose Jaw ..	Lv.	6.10 a.m.
1.45 a.m. Lv.	...Medicine Hat...	Lv.	3.30 a.m.
3.30 a.m. Ar.	... Calgary ...	Lv.	1.30 a.m.

REGINA-MOOSE JAW-EDMONTON (Daily, 462 Miles)

8.15 a.m. Lv.	.... Regina	Ar.	5.40 p.m.
6.10 a.m. Lv.	.. Moose Jaw ..	Lv.	5.10 p.m.
7.50 a.m. Lv.	.. Saskatoon ..	Lv.	3.25 p.m.
8.50 a.m. Lv.	..N. Battleford..	Lv.	2.25 p.m.
11.30 a.m. Ar.	... Edmonton ...	Lv.	12.00 noon

Connection will be made by mails leaving Victoria at 2 p.m. daily, closing at 1.15 p.m. Train and airplane arrivals will be as shown in the following schedule, indicating gains in transmission to the places shown:

BY TRAIN ALL THE WAY

Lv. Victoria (boat)	.....	1.15 p.m.	Mon.
Ar. Calgary	.....	12.50 a.m.	Wed.
Ar. Medicine Hat	.....	7.15 a.m.	Wed.
Ar. Moose Jaw	.....	4.45 p.m.	Wed.
Ar. Regina	.....	7.05 p.m.	Wed.
Ar. Saskatoon	.....	6.30 a.m.	Thur
Ar. North Battleford	.....	11.05 a.m.	Thur.
Ar. Edmonton	.....	7.30 a.m.	Wed.
Ar. Winnipeg	.....	8.15 a.m.	Thur.

BY TRAIN AND PLANE

Lv. Victoria (boat)	.....	1.15 p.m.	Mon.
Ar. Calgary (train)	.....	12.50 a.m.	Wed.
Ar. Medicine Hat (plane)	..	3.10 a.m.	Wed.
Ar. Moose Jaw (plane)	....	5.50 a.m.	Wed.
Ar. Regina (plane)	.....	6.40 a.m.	Wed.
Ar. Saskatoon (plane)	....	7.30 a.m.	Wed.
Ar. North Battleford (plane)		8.30 a.m.	Wed.
Ar. Winnipeg (plane)	.....	11.15 a.m.	Wed.

Transpacific Mails

CHINA AND JAPAN

Close 4 p.m. Nov. 27, Empress of Canada; due Yokohama December 11; Shanghai, Dec. December 16; Honokong, December 19. Also carries mail for Honolulu.

Close 4 p.m. Nov. 29, President Lincoln; due Yokohama December 12; Shanghai, December 16; Hongkong, December 19.

Close 4 p.m. Dec. 6, Empress of Russia; due Yokohama December 21; Shanghai, December 26; Hongkong, December 29.

Close 3.15, Dec. 8, Manila Maru, via Seattle; due Yokohama December 25.

Close 4 p.m. Dec. 13, President Madison; due Yokohama December 26; Shanghai, December 30; Honokong, January 2.

Close 4 p.m., Dec. 20, Empress of Japan; due Yokohama January 3; Shanghai, January 6; Honokong, January 9.

Close 1.15 p.m., Dec. 22; Tyndareus; due Yokohama January 7.

Close 11.15 p.m. Dec. 22, Africa Maru; due Yokohama January 8.

Close 4 p.m. Dec. 27; President Jackson; due Yokohama January 9; Shanghai, January 14; Hongkong, January 17.

AUSTRALIA AND NEW ZEALAND

Close 11.15 p.m. Nov. 29, Sierra; due Sydney December 23.

Close 3 p.m. Dec. 10, Niagara; due Auckland December 23; Sydney, January 3.

Close 11.15 p.m. Dec. 20, Sonoma; due Sydney January 17.

Close 11.15 p.m. Dec. 21, Monowai; due Wellington January 12; Sydney, January 17.

A whale is worth, commercially, from $8,000 to $12,000.

British Mails

Close 1.15 p.m. November 25, Ss. Nova Scotia.

Close 1.15 p.m. November 28, Duchess of York.

Close 3.15 p.m. November 28, Aquitania, via New York.

Close 3.15 p.m. December 1, Bremen, via New York.

Mails intended for transmission via New York must be so marked. When forwarded by air over United States lines, mail sent via New York may be posted two days later than the dates indicated above.

Gulf Islands Mails

Ganges—Mails close: Sunday, Wednesday, Friday, 11.15 p.m.; Tuesday, 10 a.m.; Wednesday, Thursday, 6.45 a.m. Mails due: Monday, Tuesday, Wednesday, Saturday, p.m.; Friday, Saturday, 7.15 a.m.

Salt Spring Island—Mails close: Sunday, Wednesday, Friday 11.15 p.m.; Tuesday, 10 a.m.; Wednesday, 6.45 a.m. Mails due: Monday, Wednesday, Saturday, p.m.; Wednesday, Friday, 7.15 a.m.

Mayne—Mails close: Sunday, Wednesday, Friday, 11.15 p.m.; Tuesday, 10 a.m. Mails due: Monday, Tuesday, Saturday, p.m.; Friday Saturday, 7.15 a.m.

Pender Island—Mails close: Sunday, Friday, 11.15 p.m.; Tuesday, 10 a.m.; Thursday, 6.45 a.m. Mails due: Monday, Tuesday, Saturday, p.m.; Saturday, 7.15 a.m.

Port Washington—Mails close: Sunday, Wednesday, Friday, 11.15 p.m.; Tuesday, 10 a.m. Mails due: Monday, Saturday, p.m.; Wednesday Friday, 7.15 a.m.

Galiano—Mails close: Sunday, Wednesday, Friday, 11.15 p.m.; Tuesday, 10 a.m. Mails due: Monday, Saturday, p.m.; Wednesday, Friday, Saturday, 7.15 a.m.

Beaver Point—Mails close: Monday, 6.45 a.m.; Friday, 11.15 p.m. Mails due: Tuesday, Saturday, p.m.

Fulford Harbor—Mails close: Monday, Thursday 6.45 a.m.; Friday, 11.15 p.m. Mails due: Tuesday, Saturday, p.m.; Saturday, 7.15 a.m.

Saturna, South Pender—Mails close: Monday, Thursday, 6.45 a.m. Mails due: Tuesday, p.m.; Saturday, 7.15 a.m.

Mussgrave, North Galiano—Mails close: Monday, 6.45 a.m. Mails due: Tuesday, p.m

West Coast Mails

Mails close at Victoria at 10 p.m. 1, 11, 21 each month for Ahousat, Banfield, Cachalot, Cecepsecee, Clayoquot, Ecoole, Clo-oose, Estevan Point, Recate, Kakawis, Kildonan, Kyoquot, Nootka, Port Alberni, Port Renfrew, Queen's Cove, San Mateo, Sechart, Tofino, Ucluelet. Mails due at Victoria seven days later.

Mails close at Victoria at 10 p.m. 21st of each month only for Centre Island. Mails due at Victoria seven days later.

Mails close at Victoria at 8.30 a.m. 2, 12, 22 each month excepting when Sunday for Cachalot, Clayoquot, Estevan Point, Kakawis, Kyoquot, Tofino. Mails due at Victoria seven days later.

Mails close at Victoria at 8.30 a.m. 22nd of each month only for Centre Island. Mails due at Victoria seven days later.

Mails close at Victoria at 8.30 a.m. 5, 15, 25 each month except when Sunday for Clo-oose, Port Renfrew. Mails due at Victoria seven days later.

Mails close at Victoria at 1 p.m. Tuesday and Friday for Holberg, Jeune Lake, Port Alice, Quatsino, Zeballos. Mails due at Victoria Tuesday and Friday at 7.15 a.m.

Mails close at Victoria at 8.30 a.m. Tuesday, Thursday and Saturday for San Mateo, Banfield, Ecoole and Kildonan. Mails due at Victoria Monday, Wednesday and Friday at 4.30 p.m.

MARINE INTELLIGENCE

Deep Sea Movements

TO ARRIVE

NOVEMBER

PRESIDENT MADISON, Philippine Islands, China and Japan, November 28.

EMPRESS OF RUSSIA, Philippine Islands, China and Japan, November 29.

MISHIMA MARU, China and Japan, November 29.

DECEMBER

NIAGARA—Sydney, Auckland, Suva and Honolulu, December 5.

PACIFIC SHIPPER—United Kingdom, December 5.

PRESIDENT JACKSON—Philippine Islands, China and Japan, December 12.

EMPRESS OF JAPAN—Philippine Islands, China and Japan, December 12.

SHIDZUOKA MARU—China and Japan, December 16.

PACIFIC EXPORTER—United Kingdom, December 20.

HIKAWA MARU—China and Japan, December 24.

HAWAII MARU—China and Japan, December 24.

PRESIDENT McKINLEY — Philippine Islands, China and Japan, December 26.

EMPRESS OF ASIA—Philippine Islands, China and Japan, December 27.

TO SAIL

NOVEMBER

EMPRESS OF CANADA, Honolulu, Japan China and Philippine Islands, November 27.

HIYE MARU, Japan and China (from Vancouver), November 29.

PRESIDENT LINCOLN, Japan, China and Philippine Islands, November 29.

PACIFIC RELIANCE, United Kingdom (from Vancouver), November 29.

DECEMBER

EMPRESS OF RUSSIA—Honolulu; Japan, China and Philippine Islands, December 6.

MANILA MARU (from Seattle) — Japan and China, December 9.

NIAGARA—Honolulu, Suva, Auckland and Sydney, December 10.

MISHIMA MARU—Japan and China, December 13.

PACIFIC SHIPPER (from Vancouver) — United Kingdom, December 13.

PRESIDENT MADISON—Japan, China and Philippine Islands, December 13.

EMPRESS OF JAPAN—Japan, China and Philippine Islands, December 20.

PACIFIC EXPORTER (from Vancouver)—United Kingdom, December 27.

SHIDZUOKA MARU—Japan and China, December 27.

PRESIDENT JACKSON—Japan, China and Philippine Islands, December 27.

Tide Table

November

Day	Time	Ht	Time	Ht	Time	Ht	Time	Ht
	10 Mo.	11 Tu.	10 We.	11 Th.	10 Fr.	11 Sa.	10 Su.	11 Mo.
25	.....		10.13	9.1	.....		.....	
26	.....		0.38	2.2	10.31	9.0	.....	
27	.....		1.37	2.8	10.45	8.8	.....	
28	.....		1.53	3.6	10.54	8.5	.....	
29	.....		2.25	4.3	11.00	8.7	10.34	8.7
							11.49	8.7

Coastwise Movements

SEATTLE-VICTORIA

Prince David arrives Victoria daily at 7 a.m.

Princess Charlotte leaves Victoria daily 3.45 p.m.; arrives Seattle 8.30 p.m.

Princess Kathleen arrives Victoria daily 1.15 p.m.

Prince David leaves Victoria daily at 6.45 p.m.

VICTORIA-VANCOUVER

Prince David leaves Victoria at 8.30 a.m. daily.

Princess Kathleen leaves Victoria daily 2 p.m.

Princess Joan or Princess Elizabeth leaves Victoria daily at midnight.

Princess Charlotte arrives Victoria daily at 3 p.m.

Prince David arrives Victoria at 5.45 p.m. daily.

Princess Joan or Princess Elizabeth arrives daily at 7 a.m

VICTORIA-PORT ANGELES

Iroquois leaves Victoria daily at 10.15 a.m.

Iroquois arrives Victoria daily 9 a.m.

NANAIMO-VANCOUVER

Leave Nanaimo daily at 7 a.m. and 2.15 p.m.; arrive Vancouver daily at 9.15 a.m. and 4.30 p.m.

Leaves Vancouver daily at 10 p.m. and 5.45 p.m.; arrive Nanaimo daily at 12.15 p.m. and 9 p.m.

Princess Joan or Princess Elizabeth leaves Vancouver daily at 1.30 p.m. and Nanaimo at 5.30 p.m.

PRINCE RUPERT-ALASKA

Princess Norah leaves Vancouver 9 p.m. Nov. 12, Nov. 26, Dec. 10, Dec. 24, Jan. 7, Jan. 21.

Prince George leaves Vancouver every Monday at 6 p.m. for Stewart, Prince Rupert and way points. Prince Rupert leaves Vancouver Thursdays at 8 p.m. for Ketchikan and way points.

WEST COAST

Princess Maquinna will sail on the first, eleventh and twenty-first of each month at 11 p.m.

SALT SPRING ISLAND

Daily Including Sunday

Ferry Cy Peck leaves Fulford Harbor 8.15 a.m. and 3 p.m.; leaves Swartz Bay 9.30 a.m. and 4.15 p.m

Sunrise and Sunset

Time of sunrise and sunset at Victoria for the month of November, 1930 (Pacific Standard Time).

Day	Sunrise Hour	Sunrise Min.	Sunset Hour	Sunset Min.
25	7	38	4	27
26	7	40	4	26
27	7	41	4	26
28	7	42	4	25
29	7	44	4	24
30	7	45	4	24

The Meteorological Observatory, Gonzales Heights, Victoria, B.C.

Vessel Movements

Seattle, Nov. 24.—Arrived: Barbara Cates, San Francisco; Brookdale, Los Angeles; Charles H. Cramp, New York; Delftdyk, Rotterdam; Horace Luckenbach, Boston. Sailed: Canonesa, Glasgow; Admiral Chase, Los Angeles; Alameda, Doylestown, Tacoma; Norco, Southeastern Alaska; Port Angeles, Mukilteo.

Portland, Nov. 24.—Arrived: Ms. Stanford, Aberdeen; F. S. Loop, San Francisco; San Marcos, Philadelphia; Schwaben, Hamburg; Bitterfield, Tacoma; Bordeaux Maru, Yokohama; Ms. Minerva, Coos Bay. Sailed: Arizona, Los Angeles; Normanstar, Hamburg; Belfast Maru, Dairen; Robin Gray, Seattle; Capt. A. F. Lucas, Los Angeles; Cuzco, Vaparaiso; Abron, Mobile; Steel Ranger, Boston; Daisy Gray, Los Angeles.

Tacoma, Nov. 24.—Arrived: Doylestown, San Francisco; Admiral Chase, Los Angeles; Petroleum, Point Wells. Sailed: Cathwood, Admiral Chase, Los Angeles; Mogul, Vancouver; Petroleum, Point Wells.

San Francisco, Nov. 24.—Arrived: Wilmington, Portland; Admiral Schley, Willapa, Aberdeen; Wallingford, Astoria. Sailed: La Brea, Ventura; Warwick, Seattle; William Isom, Admiral Peoples, Admiral Sebree, San Pedro; Nebraska, Vancouver; Willkeno, Siam, Seattle; Dakotan, Portland; Timberman, Coos Bay.

Arrived

Antwerp, Nov. 22.—Patagonia, San Pedro.

Yokohama, Nov. 22.—Chichibu Maru, San Francisco.

London, Nov. 22.—Pacific President, Seattle.

Hamburg, Nov. 21.—Moordijk, San Pedro.

Honskong, Nov. 21.—Iowa, Portland.

Shanghai, Nov., 24.—Taiyo Maru, San Francisco.

Sailed

Rotterdam, Nov. 21. — Drechtdijk, San Francisco.

Antwerp, Nov. 22.—Asia, San Francisco.

Yokohama, Nov. 23. — Hakubasan Maru, San Francisco; Tyne Maru, Seattle.

New York, Nov. 24.—Japan Arrow, San Pedro.

Philadelphia, Nov. 24.—Forbes Hauptman, New Jersey, San Pedro.

Dairen, Nov. 23.—Norway Maru, San Francisco.

Panama Canal, Nov. 24.—Passed, bound west: Pacific Spruce, Baltimore for Pacific ports.

Moonrise and Moonset

Time of moonrise and moonset (Pacific Standard Time), at Victoria, B.C., for the month of November, 1930.

Day	Rises	Sets	Phases
22	11.28 p.m.	8.44 p.m.	
23	12.23 p.m.	9.04 p.m.	
24	12.52 p.m.	10.13 p.m.	
25	1.11 p.m.	11.21 p.m.	
26	1.27 p.m.	.....	First Quarter
29	1.42 p.m.	0.28 a.m.	
30	1.55p.m.	1.34 a.m.	

CANADIAN PACIFIC TRIANGLE SERVICE
Leave Victoria ..... 9.00 P.M.—12 Midnight
Arrive Vancouver ..... 6.30 P.M.— 7 A.M.
Leave Vancouver .....10.30 A.M.—12 Midnight
Arrive Victoria ..... 3.00 P.M.— 7 A.M.
Leave Victoria ..... 3.45 P.M.
Arrive Seattle ..... 8.30 P.M.
Leave Seattle ..... 9.00 A.M.
Arrive Victoria ..... 1.15 P.M.